BANGOR DAILY WHIG AND COURIER.

BY BOUTELLE & BURR. {ENTERED AS SECOND CLASS MAIL MATTER.} BANGOR, ME., THURSDAY MORNING, MAY 3, 1888. VOLUME LV.—NUMBER 105.

BANGOR Daily Whig and Courier.

EVERY MORNINGS

No 1 East End Kenduskeag Bridge,

BY

BOUTELLE & BURR. BENJ A BURR.

TERMS: $4.00 for six months. Invariably in advance.

THE BANGOR WEEKLY COURIER

THE ... DAILY WHIG & COURIER ... $1.00

... cases be paid in ad...

... to the ... slips shows the ... subscription ... All papers ... the subscription expires

AGENCIES

... 0 State Street Boston, ... Washington Street, ... Agents 10 Spruce Street ... Washington Street ... Washington Street, ... Park Row New York

Special Notice.

... four ...

Bar Harbor, ... Castine, Dexter, Dover, Eastport, ... Houlton, ... Newport, Oldtown, Presque Isle, ... Sangerville, ... Stetson, Waterville, Winterport.

Business Cards.

CHAS. S. PEARL,

Real Estate Broker, Insurance Agent

AUCTIONEER.

... Kenduskeag Block

JOHN S KIMBALL & SON,

AUCTIONEERS

General Ins and Real Estate Agency

Exchange and State Sts

... to Fire and Accident Ins

LYONS PATENT

Asbestos Paints

... JENNESS & SON

NOTICE.

... Graining and Paper Hanging a Specialty ... 101 2 CENTRAL ST,

Wall Papers

Window Shades in all Styles and Prices at

CHAS. HIGHT'S

BOOK STORE

HOLIDAY GIFTS!

F. CERRITY & CO.

PORTRAIT ARTISTS,

PRATT'S ASTRAL OIL

Bright, White Light,

... Smoke or Smell

For Sale by the Trade.

NOW IS THE TIME

Robes, Blankets, Surcingles, Etc.

CLEARANCE SALE

FIVE DAYS LONGER

... complete Assortment of Harnesses, Whips, Trunks, Bags, &c at

LOW PRICES,

—AT—

LOMBARD & GOULD'S,

Harness and Trunk Store,

West End Kenduskeag Bridge.

... Agents for Dickmore's Gall Cure ... Harness Black the best in the ...

ATTENTION FARMERS!

... the high prices for fertilizers when ...

"Farmer's Choice"

At $26 Per Ton.

This fertilizer is acknowledged by many of our best farmers who used it last season to be as good as any of the brands sold in the State. Send your orders early as at this low price the stock will last but a very short time

C. D. STANFORD,

80 Exchange Street.

SPRING PAPER HANGINGS

Now Opening by

D. BUGBEE & CO.

march30

BOSTON BELTING CO.

Manufacturers of

INDIA RUBBER GOODS

—FOR—

MECHANICAL PURPOSES.

The Best Rubber Belting in the World

M. SCHWARTZ' SONS,

Eastern Agents,

BANGOR, - - - MAINE.

april1

CASTORIA

for Infants and Children.

Castoria is so well adapted to children that I recommend it as superior to any prescription known to me. H. A. ARCHER, M D 111 So. Oxford St. Brooklyn N Y

Castoria cures Colic Constipation, Sour Stomach Diarrhoea, Eructation, Kills Worms gives sleep and promotes digestion. Without injurious medication.

THE CENTAUR COMPANY 77 Murray Street, N Y

WARREN'S COUGH BALSAM,

THIS IS AN OLD AND RELIABLE REMEDY

For Coughs, Colds, Bronchitis, Asthma, Croup, Whooping Cough, Diphtheria, etc.

It was originally prepared by the advice and under the supervision of one of the most skillful physicians of the country. From the very first it took high rank among the specifics for these ... and ever since ... growing in favor with the people and the medical profession as the large number of testimonials in our possession ... It is ... to ... afford quick relief. We offer it to the public confident that it is no equal for the purposes for which it is commended

CALDWELL SWEET & BRO.,

PROPRIETORS,

BANGOR, - - - - - - MAINE

L. J. WHEELDEN COMPANY

ARE NOW SELLING EVERYTHING IN THE

PIANO, ORGAN AND SEWING MACHINE LINE,

For Less Money and on Easier Terms than any Other House in the Business.

NO MATTER what style or make you want. If you wish to save money ... only remains for you to investigate ... prices and then call at 70 MAIN STREET before closing a trade with any dealer agent or FRIEND, and they will prove that they can just what they advertise

L J WHEELDEN President M O MOORE, Treasurer.

MILLINERY OPENING!

FRIDAY AND SATURDAY,

AT 43 MAIN ST.

All the new shapes and everything in Ribbons Flowers Tulle and Pins of every style and quality. Having carefully selected my stock in the New York market I am prepared to take orders and solicit the patronage of all in want of stylish millinery. A fine line of Lisle Thread Gloves from 50 cents to $1.50. All Goods at Lowest Market prices

G. E. HAMM, - - 43 MAIN ST.

april1

Don't Waste Your Time

discussing the tariff but look to your personal interests. We are on hand with a full line of

Spring Overcoats

AND SUITS,

In all the Popular Shades. Also

CHILDREN'S SUITS,

HATS, GLOVES, &C.

FINE NECK WEAR.

W. O. COLOMY & CO.,

3 KENDUSKEAG BRIDGE.

april28

SILK HATS!

Owing to the unfavorable weather, we find we have an overstock of the above, and have decided to

CLOSE OUT OUR $7.00 HAT,

FOR $5.00.

If we can't get SEVEN, will take FIVE SURE.

SULLIVAN,

THE HATTER,

NO. 8 SMITH BLOCK.

april 20

NEW DRESS GOODS.

Our Spring stock of Dress Goods has arrived and we are now prepared to show a larger assortment and finer styles than ever before. We wish to call your attention to two special lines at 50 and 75 cents as being undoubtedly among the best and most desirable goods ever offered at those prices. They are those beautiful new French Armures, having the new Henrietta finish in all the new shades. The 75 cent goods are full 46 inches wide. The 50 cent goods 40 inches. We have no hesitation in saying no better goods or more desirable styles were ever offered at those prices. We should be pleased to send samples to all out of town customers who wish us to do so. P S We have lots of Dress Goods from these prices down to 25 cents

LORD & BRAGDON,

18 WEST MARKET SQUARE,

may1

THE LATEST AND THE MOST DESIRABLE PATTERNS

—IN—

Wall Papers, Window Shades, Draperies, Upholstery Goods, Carpet Sweepers, &c., May be Found at

WM. O. WARREN'S, - - 27 MAIN STREET.

march8

Whig and Courier.

Daily Established 1834--Weekly 1815

TERMS OF ADVERTISING:

For one square (one inch in space) one insertion	$1 00
For one square, two insertions	1 25
For one square three times in the Daily	1 50
For one square one week	2 00
Each week a continuance	75
For half-square, one time	75
For half-square, three times	1 00
For half-square, one week	1 25
Each week a continuance	40
For one square in Weekly three times	1 50
Each week a continuance	25

SPECIAL NOTICES.

$2.50 per square for first week—$1 00 per square for continuance.

DOUBLE COLUMN ADVERTISEMENTS inserted at the rate of Special Notices

Advertisements under the head of Business Notices 10 cents per line, each insertion for solid matter and 15 cents per line for leaded

Advertisements continued three times a week at two-thirds price; two times a week one half price; one time a week one third price

Advertisements where the time of insertion is not specially designated will be continued until otherwise ordered

STATE NEWS

Androscoggin

The Arbor Day in the Lewiston city school ... postponed probably until about May 10th or ... Interesting Arbor Day exercises will be held at that time and lots of trees will be planted

Peter Gardiner and wife of the Barker Mill D... Auburn, were driving in a team Friday toward Minot. They were both thrown from the wagon and one of Mr Gardiner's ribs was broken by the fall and he was otherwise injured. Mrs Gardiner was not seriously hurt

Marcellus Burleigh of Auburn Sunday evening ... the little family kitchen clock ticking on the mantel ... Not thinking of burglars the back door was left unfastened. On their return ... found that the shelf clock on the ... was missing

Cumberland

The British steamer Govino ... Capt Brettlerton sailed from Portland Monday for Liverpool with ... bags of flour, 108 000 feet of spruce lumber 1,842 boxes of cheese and a cargo of general merchandise valued at $83 9...

A fire which was started Saturday in a field near the Grand Trunk depot at Yarmouth ... rapidly, and getting beyond control, started toward the upper village ... promptly rendered by several of the townspeople ... the fire was stopped near ... residence

Charles Bell of Portland charged with embezzlement was discharged by Judge Gould Saturday. The Judge found that A W R ... employed Bell ... that ... was in no sense a clerk agent or servant of R... within the meaning of the statute relating to embezzlement

Sunday morning ... of Mr Chas Witham of New Gloucester was burned with all its contents one horse two cows eighteen tons of hay two ... and harness together with all his farming tools and utensils. There was no insurance. Before the fire was extinguished the ... and ... of Mr W Witham Jr was on fire. The buildings were about a quarter of a mile apart and the wind in an opposite direction. His barn and house were totally destroyed. They succeeded in getting out the stock and a part of the furniture was removed from the house. Near by are also the farm buildings of William Witham. The owners were visited by some one in the night probably with the intention of firing them but Mr Witham frightened him away. Mr William Witham, Jr had an insurance on his buildings of about $800. Mr William Witham, Sr burned his hands very badly in removing a wagon which was burned after he got it out

Hancock

Mr Herman Grundel has returned to Boston from Sullivan where the Sullivan Land Company had him called to consult him in regard to improving their property at that new resort. The company have offered a prize to the cottagers for the finest display of flowers this summer

Kennebec

Last Thursday Mrs James Hodgkins of Bent ... complained of a pain in the region of the heart. A doctor was specially called but she died before he arrived. He pronounced the cause of her death neuralgia of the heart. The deceased was an excellent woman and will be widely missed. She leaves a husband and two children

A stock company has been formed in Gardiner for the purpose of manufacturing the combination lock recently invented by Mr S K Weymouth. Thursday evening of last week the parties interested met and organized under the name of the Weymouth Lock Company with a capital stock of $3 0.. A board of officers was elected as follows. President, I G Vannah; Secretary and Treasurer Ernest ...; Directors A M Spear S K Weymouth S G Decker, Superintendent S K Weymouth General Agent S G Decker

Sagadahoc

Nathaniel Baker who keeps a boot and shoe store on Lim street Bath was stricken with paralysis Saturday afternoon at his store. In a somewhat dazed condition he was found by Mr A S Winslow who chanced to call. Mr Baker was sitting near a stove and appeared very ill. He said that he had fallen on the floor. How long he lay there he was unable to tell. He declined assistance from Mr Winslow and said that he would soon get over it. Shortly after he walked up stairs to the room he occupies and went to bed. A doctor was called. At noon, Saturday Mr Baker was in a critical condition

Somerset

Mrs Abigail French and Mrs Martha A Bunker of Anson, were visiting Mrs P O Russel, at Pana Ill, last week. They left Maine in September last and have been travelling through California. They are now on their way homeward. Mrs French is eighty five years old, has travelled six thousand miles since leaving home, and has not been sick a single day during the journey

Quite a sensation in Harmony has been caused by the news contained in a southern paper to the effect that one Chesley Bean, possessor of $11 000 000, was dead in Texas. A man of that name left Harmony forty seven years ago and has never been heard of since. If the millionaire and the Harmony man are one and the same, the property will fall to Elmer and Walter Bean, his nephews and a sister of the deceased, a Mrs Reuben Johnson. J O Bradbury, Esq of Hartland it is said starts next month to investigate the matter

Waldo

Mr William J Dodge, who died at North Searsport, last week, had lived in two States, Massachusetts and Maine, two counties, Hancock and Waldo, and two towns, Prospect and Searsport, and yet he had never changed his dwelling since he was married. He was the father of fourteen children, nine of whom are living all in comfortable circumstances. He had been a justice of the peace fourteen years and in that time he had married thirty couples. He has attended 103 town meetings in his life

Washington

Work has been commenced in the yard of J & H Crandon, at Columbia Falls preparatory to building a vessel of 100 tons to be commanded by Capt. Moses Wass, of Addison, says the *Machias Republican*

Lucius Dyer, of Milbridge, has lately patented in the United States, England and Canada, a malleable casting for gaff topsail and other sheets which obviates the chafing of the rope, a difficulty which seamen have long experienced under the old method. The inventor is daily receiving orders from vessel owners abroad for the right to use the appliance, and he has fitted up a shop to finish the castings which are furnished him in the rough form by parties in Philadelphia. Mr Dyer is arranging to increase his facilities for business, reports the Machias *Republican*

York

Charles W Bartlett, who was arrested in Portland Saturday for the theft of money and clothing from S P Smith, of Biddeford plead guilty and was sent to Alfred to await the action of the grand jury

An old gentleman named Pullen who lives with his son in law Sherman ... Colforth at ... was found in the woods near the house Saturday where he had fallen and broken the bones in his hip. He had lain there over four hours and on account of his age his recovery is considered doubtful.

An exchange states that the Saco Board of Trade is taking measures to protect that city against peddlers who it is claimed not only injure the business of resident merchants but cheat the people who deal with them, frighten women and children and often ... generally. The Board has passed an order requesting the city ... to enforce the statute law against these vendors of goods

Short Cuts.

It is ... that the ... present are worth $9 000 000

The garotte still continues its deadly work. Its latest victim is ... of Shelbyville Ind.

A bright school girl ... recently ... in a composition that doughnuts were first made in Greece

The prince of Wales ... to ... visit to ... next year in company with the Duke of Sutherland

Sir Joseph Chitty, the well known English judge, was at Oxford in 18.. ... of the ... boat crew ever ... university

Two prominent St Louis men have ... in litigation over the ownership of a duck ... The preliminary ... fees $45

Sir Lionel West the British minister at Washington will go to Paris to attend his daughter's wedding. In June he will return with his younger daughter to spend the ... at Beverly Mass

A Swiss engineer named Ritter wants the city ... to adopt his plan for obtaining a ... supply of water from the lake of Neufchatel Switzerland ... would be $ 0 000 000

... of the University of Wisconsin ... the ... election last week ... will probably result in the courts being asked to decide whether non-residents ... can vote in the town ...

The late Prince ... Wittgenstein left to his sister ... Hohenlohe Schillingsfurst wife of the governor general of Alsace Lorraine ... Russian ... several $10 000,000 but the czar ... forbidden ... to ... the ground that no foreigner can hold property in Russia

Mrs Scott Siddons has brought out a ... in New York City with ... the ... of ... her adopted son, Henry Walter who ... the ... tour of the country in her company about ten years ago when he was a boy. He is a young man now and has studied under good ... for some time. He plays well and has done so nothing ... complimentary

The ... lawyer who has the most lucrative practice is John G Johnson. He was a country boy who came up to the city poor and unknown and all ... has been due to hard work. He is now said to have an income of $60 000 a year. Besides his knowledge of law, he knows several languages, writes short ... is an excellent judge of art works and ... after-dinner speaker

The Atlanta Constitution tells of a ... of lace being made by a lady of that city which for beauty of design and neatness of work is unequalled in the history of anything made with the crochet needle. When completed it will be a perfect marvel of patience and ingenuity. The number of yards of thread used for the work is 10 000. That means of course 200 spools each spool holding 500 yards. The lace is to be used in a dress the skirt of which will be made of four yards of the lace which is ... width forty four inches. The waist will be made of lace and likely the sleeves making the whole dress one of the greatest curiosities in the way of hand made lace that can be imagined

Garland Letter

[Regular Correspondence Whig and Courier.]

Monday night we had our first thunder storm, and Tuesday is cold and rainy.

The farmers are working up their summer stock of wood. Mr John K Haskell aged about seventy-eight years sawing a cord two runs in eight hours a good day's work for a young man

Mrs Israel Ladd died very suddenly from pneumonia last Saturday

It is very sickly in town, there having been fifteen deaths since January, and the measles are still raging

Prof Taylor is to give the band boys instructions next week, and is to assist them Memorial Day.

J E Hamilton has purchased a span of heavy horses for his farming and other work. The pair weigh about 2 500 pounds

Reed & Foss have finished sawing their logs and are now running their machine shop and grist mill

Our new mail carrier Mr Piper, gets around on time if the traveling is bad. He comes with two horses while the roads are muddy

There is some talk of a telephone between here and Dexter. No doubt but there will be one and it will be of great convenience to the business portion of the town

Schools will commence their summer terms in about two weeks

Y M C A.

A MERITED COMPLIMENT

The *Association Record*, published in Rockland has the following pleasant reference to Bangor's efficient General Secretary, Mr R A Jordan

The resignation of H P Winter, of Portland, brings Secretary Jordan to the front as the oldest Secretary in the State, both in years and service. We are a little backward in stating his age, but in order to keep within proper limits we should place him between thirty and forty. He is one of the few that never grow old, consequently we have great reason to hope that he will retain his fatherly position amongst our secretaries for many years to come.

His official connection with the Bangor Association began with his acceptance of their call in September, 1880. This was an instance where a prophet had honor in his own country, as he was carrying on at that time a flourishing business in Bangor. Mr Jordan spent his first month at Cambridge, Mass, studying the methods of work in that Association, under the direction of L. W. Messer. It was at this time the writer first met our Penobscot friend. During his stay we learned to love his sterling qualities, and clearly saw his peculiar fitness for the duties incident to his calling

Returning to Bangor he led off, business men followed, and immediately the work braced up on all lines. We have failed to hear of failures; victory has been the watchword for nearly two years. Their numbers have been increased so that they have outgrown rented rooms. Bangor citizens have come to the point that they are forced to do one of two things: either sacrifice the best interests of the young men, or provide for the Association a building. We rejoice that the building fever has reached the city. An active canvass is in progress. The standard has been raised. The cry rings out $25 000 for a home for our young men. Rockland with one half the population of Bangor after testing its $10 000 building for two years watches with interest the canvass ... up river the encouragement ... that a building ... Mr Jordan's work is greatly assisting ... has already $13 000 ...

We close this brief sketch simply stating that we believe the Bro Jordan ... the glory for the great work ... through him ... his peculiar wisdom in personal work, his business experience ... tender ... ters ...

Agricultural.

Profits in Sweet Corn Raising

... been expressed as to whether the sweet corn ... others which the farmer ... amount of outlay and labor, a reporter was sent by the Bangor ... to interview Mr J B Reed of Bowdoinham who is one of the largest producers for canning factories in that section. The yield of this great ... to be ... most remunerative of the various uses to which soil ... put. His receipts last year from sixteen acres of sweet corn were about one thousand dollars and the way in which he ... this is ... of a ... and ... farmer his opinions on the subject are ... worth considering.

The best soil for producing ... gravelly loam ... caused by the ... southern slope will be ... When the ground has been ploughed ... coating of barn yard dressing ... spread over the entire place and ... harrowed ... This cannot be too carefully done ... much of their success of the crop depends upon the condition of the seed bed. It should be thoroughly pulverized ... to the fineness of meal and to the ... depth of the furrow ... seven inches. Deep ploughing is not advisable but the soil that is turned up should be completely broken

More depends on the condition of the soil than on the quality of it. Two acres of ... sweet corn last year after the hardpan ... had been carefully pulverized and the yield of corn delivered at the Brunswick factory was seventy five dollars per acre. The seed bed thus prepared should be furrowed out in squares so that the hills will be something less than three feet apart though the distance must be determined in practice by the foliage of the corn which is to be raised

The Darling Crosby or Little Gem will grow nicely where the hills are within two and a half feet of each other while the Ne Plus Ultra with its tall stalks and abundant foliage must be allowed a space of three feet nine inches to insure good yield. The hills being prepared three or four hundred pounds of the best fertilizers should be applied to the acre, that is a moderate handful to each hill this handful being thinly spread over a considerable surface. Where the seeds are to be placed a covering of soil is advisable, and then the corn should be covered to a depth of three-quarters of an inch. Where the fertilizer is so thoroughly mingled with the soil there is no danger of the roots being burned or destroyed by it. Press the soil firmly upon the seed and then await growth. After the corn appears cultivate often and carefully. Be careful not to stir the soil too deeply for corn roots extend quite a distance in all directions from the stalk and the crop may be root pruned if the cultivator knives cut too deep. If the rows are straight the soil can be so completely stirred that work with the hand hoe is almost unnecessary. Four stalks are enough to allow for each hill and it is better to have three growing together than five

After the ears of corn have been plucked the disposition of the stalks becomes a matter of considerable importance to the farmer. The proper way to secure the full food value of this fodder is by means of a silo

One hundred and forty dollars is the sum expended by Mr Reed for the silo he now has and this building will preserve twenty tons of stalks as ensilage. The plans on which it is constructed differ from the ordinary one, and two years use proves it to be a success. Double walls inclosing a space 30x14 and 15 feet deep, rest upon a gravelly soil. Above the soil is a layer of sawdust some six inches thick, and upon this a loose flooring of boards. This construction allows perfect drainage, with no opportunity for the entrance of air

Into this enclosure the stalks are neatly piled and when the room is filled, a flooring of plank is placed over all, and fifteen or twenty tons of ballast spread over it for a weight. In a few days the mass is tightly pressed together and begins to heat. The steam thus generated serves to cook the stalks, break up the woody fibre and drive out the air. In this way decay is prevented, and when the silo is opened for winter food, the ensilage is found to be juicy and palatable. The stalks thus preserved take on a dark brown color and acquire a sweeter taste through fermentation, though in some cases the presence of too much air has resulted in an acid product. In either case the cattle relish this food fully as much as they do their provender ...

The food value of an acre of corn stalks thus preserved may be given as that of two tons of hay. It should be fed in quantities of about fifteen pounds twice per day, and the effect on the dairy product will be plainly marked. "June butter" in the winter months can really be produced by this method and so far as his experience goes, by this alone.

Now as to the expenses and receipts of sweet corn raising. Two men can easily look after sixteen acres of sweet corn. Sixty dollars per acre can be had for the corn itself and the fodder will add another fifteen. It is placing the profit very low, when we say that fifty dollars per acre can be netted to the farmer by this crop

The Sagadahoc County Grange held their regular meeting with West Bath Grange, Wednesday April 25th. The meeting was enthusiastic and most encouraging. J W Lang the Worthy Master of the County Grange presided

At about the eleven o'clock the announcement of ... arrival was quickly followed by the ... to the hall of the distinguished guest who was expected to honor the occasion by his presence but who had ... been given up—ex Governor Robie

... great delight among the Grangers ... having the ex governor with them ... he arose to address the Grange ... was greeted with applause

He spoke of the commencement of the ... fourteen years ago how ... it was from the start how ... from the time of its inauguration ... 1 000 members in the State of Maine. Then there came a reaction and a ... of interest followed by a falling off in membership until there were only about ... but for a few years past there has been a revival of the interest and large increase in strength number of Granges and membership. Now there are 15 000 Grangers in Maine and 125 Granges

He thought the outlook very promising, everything seemed prosperous and there was a constant increase in membership which ... life and health in the organization. He advocated a union of farmers for their own protection. All trades and professions organized against such things as interfered with their best interest. Why should not the agricultural element protect itself against impositions. In some places there had been a movement in this direction. The Aroostook farmers had combined against the potato trust ... had combined on the prices of milk. There was every reason why the farmer should protect himself and no reason why he should not do so. He also addressed the Grange ... capacity as Master of the State Grange on topics directly bearing ... Grangers. He was listened to with the closest attention and his points were marked by enthusiastic applause.

Business Items

A J FINNIGAN Minneapolis Minn Mortgage Broker and dealer in Real Estate. First Mortgages for sale at face value and accrued interest.

aug17 my23 STT&wly

Original and peculiar in composition they are bound to kill pain, soothe and strengthen—Hop Plasters

may1 TTS&w

Best cure for Consumption is the old Boston Vegetable Pulmonary Balsam

... STT&w6m

As a general family medicine True's Elixir is unequal. For headache coated tongue irregularities of the bowels, fever ..., biliousness liver trouble constipation ... humor in the stomach fits caused by worms and indigestion or for any of the ills constantly coming up it is a sure cure. Thousands of families always have it on hand. A small dose taken in time saves many dollars in doctors bills. No family should be without a bottle handy. Sold by all druggists. Prices 35 ... and $1 00 a bottle. Dr J F True & Co Proprietors, Auburn Me

april 27 d&w

Dr Sage's Catarrh Remedy cures when every other so-called remedy fails

may1 d&wlw

ONE FOOT IN THE GRAVE.

How often do we hear the above said of some poor pilgrim o'er life's thorny path who totters along with tottering step pallid face, unnatural glitter of the eye and hacking cough and its accompanying involuntary pressure of the hand over the lungs, the seat of the dread disease—consumption—that causes the remark. Too frequently alas! and in the interests of such unfortunates this is penned to assure them that their steps need tend no longer toward that narrow receptacle that awaits all—that is, until life's alloted space is covered—from any such cause, for the scientific researches of Dr R V Pierce, resulting in the Golden Medical Discovery have wrested from Nature a remedy which never fails to cure this scourge of our race (which is really nothing more nor less than Scrofula of the lungs) if taken in time. Druggists sell it. may1 d&wlw

FOR LADIES ONLY

Ladies —why is it that when your husband or your children are ill you consult the best physician at once care for them day and night wear yourself out with sleepless watching, and never begrudge the heaviest doctor's bill if only the dear ones are restored to health, while day after day, week after week, you endure that dull pain in your back—that terrible "dragging-down sensation—and do absolutely nothing to effect a cure? In a few years you will be a helpless invalid and soon your broken hearted husband and motherless children will follow you to the grave. Perhaps delicacy prevents you consulting a physician—but even this is not necessary. Poor sufferer, tell your husband how miserably you feel—perhaps you never did—and ask him to stop tonight and get you a bottle of Dr Pierce's Favorite Prescription. It has cured thousands of women suffering from weaknesses and complaints peculiar to your sex. may1 d&wlw

A SPLENDID SPRING MEDICINE.

When you feel as most people do, in spring months, that you need an invigorating tonic to help over the change from winter to spring and summer, use Bell's Sarsaparilla. You will find it just the thing. H M Barnham, the well known druggist at Old Town, Me, says "I do not keep a medicine that gives better satisfaction than Bell's Sarsaparilla." Give it a trial once yourself. Only 50 cents per bottle. All druggists. apr28 d&wlw

GUMMONING THE PUBLIC.

There are innumerable ways of doing this. Not the least objectionable, is the commendation by irresponsible dealers of tooth powders, pastes and washes either positively injurious or utterly ineffectual. Protect pocket and teeth by purchasing wholesome SOZODONT. may2 TTS&w

That tired, languid feeling and dull headache is very disagreeable. Take two of Carter's Little Liver pills before retiring, and you will find relief. They never fail to do good. may2 d&wlw

They make one feel as though life was worth living. Take one of Carter's Little Liver Pills after eating; it will relieve dyspepsia, aid digestion, give tone and vigor to the system. may2 d&wlw

You hardly realise that it is medicine, when taking Carter's Little Liver Pills they are very small, no bad effects, all troubles from torpid liver are relieved by their use. may2 d&wlw

"Can't eat a thing." Hood's Sarsaparilla is a wonderful medicine for creating an appetite, regulating digestion, and giving strength

LOST — I don't know where, I can't tell when I don't see how—something of great value to me and for the return of which I shall be truly thankful, viz a good appetite

FOUND — Health and strength, pure blood an appetite like that of a wolf, regular digestion all by taking that popular and peculiar medicine Hood's Sarsaparilla. I want everybody to try it this season. It is sold by all druggists. One hundred doses one dollar

Purify Your Blood

Your blood may be full of impurities but Hood's Sarsaparilla will thoroughly cleanse, enrich and vitalize. The most severe cases of scrofula ... pimples etc yield to Hood's Sarsaparilla. It also cures catarrh, rheumatism dyspepsia biliousness sick headache kidney and liver complaints, sharpens the appetite and builds up the whole system now

I suffered ... fifteen years, took Hood's Sarsaparilla and I am not troubled any with ... and my general health is much better. ... years. I W Lillis, Postal Clerk Chicago ... Railroad.

That Tired Feeling

Hood's Sarsaparilla entirely removes that tired feeling and gives ... and strength to the whole body ... take Hood's Sarsaparilla ... a different person. That extreme tired feeling is gone ... generally ... Mass

I was ... twenty years ... but ... Hood's Sarsaparilla ... more good than all other medicines I ever had. H T BALCOM ... Village Mass

Hood's Sarsaparilla

Sold by all druggists ... Prepared by C I HOOD & CO Apothecaries Lowell Mass.

100 Doses One Dollar

cod twEly

ARTISTS!

We have just unpacked the largest assortment of

Pottery for Decorating,

that ever was in Bangor, ... we can sell at ex ... low prices. Call and see us and get our prices

STUART BROS,

7 State Street, Bangor, Me

feb 4

Horsford's

Bread Preparation.

The Healthful and Nutritious

Baking Powder,

Restores to the flour the strength-giving phosphates that are removed with the bran and which are required by the system. No other baking powder does this. It costs less and is stronger and more wholesome than any other powder

dec13 TuAT&bwoow6m

Water Filters.

Six Gallons $ ... each. Also the Diamond Filter adapted to any faucet where there is a pressure of water, $1.50 each

W P DICKEY & CO

april

Something New

—IN—

DECORATIVE ART.

Having acquired the proprietorship of a new and beautiful process of decorating walls, panels, ceilings pottery or in fact, any surface desired, I now desire to extend the practice of the method and to that end am prepared to sell rights for Bangor Brewer and Orrington. This work is extremely simple and can readily be done by any intelligent person. This is an exceptionable opportunity for bright young men desiring an employment at once light, pleasant and profitable. I will instruct any person purchasing the exclusive right for any of the towns mentioned, so that they may go to teaching and selling individual rights at once. The work is exceedingly inexpensive and its beauty together with its manifest superiority over any other paint, recommends it at once. Those interested and the public generally can see samples of the work at 3 Pickering Square

PROF W A JOHNSON

april21

B. R. FILES & CO.'S,

CREAM BREAD

Still Takes the Lead.

Our Cream Bread cart will commence to run to Veazie, Orono, Old Town and Milford, May 1st. Our popular driver, MR MARTIN will continue to drive this season. Thanking you for past favors we remain,

Yours Respectfully,

B. R. FILES & CO.

may1 ... lw

Spring Has Come

and if you want your Carpets dusted by the machine, send your orders to the

BANGOR CARPET DUSTER,

63 Exchange Street.

W H EARLE THOS. T TABOR

april10 eod

NEW AND SECOND-HAND

Carriages and Harnesses

In Large Assortment, at

WINCHESTER & YORK'S.

Carriages Exchanged.

april7

OLD PAPERS

In Any Quantity,

FOR SALE AT THIS OFFICE

NEWSPAPERARCHIVE®

Whig and Courier.

BOUTELLE & BURR, PROPRIETORS.

C. A. BOUTELLE, Editor

All business letters should be addressed to Boutelle & Burr, and communications intended for publication should be addressed: "Editor of Whig and Courier."

THURSDAY, MAY 3, 1888.

REPUBLICAN NOMINATIONS.

FOR PRESIDENTIAL ELECTORS

For Electors at Large

HORACE H SHAW, of Portland.
SAMUEL N CAMPBELL, of Cherryfield.
First District—MARK F. WENTWORTH.
Second District—T R SIMONTON.
Third District—ALBERT W CUSHMAN.
Fourth District—LAMBERT SANDS

FOR REPRESENTATIVE TO CONGRESS

First District—THOMAS B REED
Second District—NELSON DINGLEY, Jr
Third District—SETH L MILLIKEN.
Fourth District—CHARLES A. BOUTELLE

REPUBLICAN STATE CONVENTION

—WILL BE HELD IN—

CITY HALL, PORTLAND,

Tuesday, June 12, 1888,

AT 11 O'CLOCK A. M.

For the purpose of nominating a candidate for Governor, to be supported at the September election, and transacting any other business that may properly come before it.

The basis of representation will be as follows: each city, town and plantation will be entitled to one delegate, and for each seventy five votes cast for the the Republican candidate for Governor in 1886, an additional delegate, and for a fraction of forty votes in excess of seventy five votes, a further additional delegate.

The State Committee will be in session in the reception room of the Hall at nine o'clock on the morning of the Convention, for the purpose of receiving the credentials of delegates.

Electors of Maine, without regard to past political differences, who believe in protecting the industries of this State and its agricultural products, who believe in protecting the laborer and the wage earner in every right, who believe in the policy which inspires labor with hope and crowns it with dignity, which gives safety to capital and protects its increase, which secures political power to every citizen, comfort and culture to every home," giving free popular education to the people, in favor of free suffrage and honest counting of ballots, who approve the prohibition of the liquor traffic and the promotion of the cause of temperance, in an economical, and efficient administration of public affairs, faithfully administered civil service, and who hold all judicious measures for the encouragement of American shipbuilding, are cordially invited to unite with the Republicans in the selection of delegates to this Convention.

Per Order Republican State Committee
J. H. MANLEY, Chairman
ELLIS H. WING, Secretary
Augusta, April 30, 1888

The Portland Press and Bangor Commercial seem to be running sort of a mutual admiration society

Justice sometimes moves pretty quickly. A New York policeman, who was caught robbing a store, found himself at Sing Sing, entering upon a ten years' sentence for that crime within twelve hours

The Portland Sunday Telegram declares it is authorized to say that Mr. Clifford has not retired from the contest for delegate at large to the Democratic Convention in St. Louis and that he expects to go. This indicates that the Democratic State Convention will have to yield the coveted position to William Henry or set down upon him and in either case the outlook is favorable for a lively session

The Commercial has given up its attempt to prove that the tariff does not benefit the workingmen and retires from the field with one of those perfectly killing paragraphs that usually mark its retreat. Carroll D. Wright in 1882 printed an interesting letter in Bradstreets, comparing the earnings and living expenses of a Blackburn and a Massachusetts cotton spinner. The comparison showed an excess of weekly income in Massachusetts of $4.07, and a net excess, after deducting the extra living expenses of the Massachusetts family, of $2.81. This disposes of the free trade argument that the American workingmen's gain in wages is more than offset by the increased cost of living.

The Republicans of Maine completed their Congressional ticket yesterday by the unanimous renomination of Hon. Thomas B Reed in the First District Convention at Portland Mr Reed is recognized as the leader on the Republican side of the House, having received the complimentary vote of his colleagues for Speaker and the enthusiasm with which he was renominated by acclamation shows that his constituents fully appreciate the able manner in which he has represented them in Congress. The resolutions declare that Mr. Blaine is the first, second and only choice of the Republicans of the District for Standard Bearer in the National campaign.

The Boston Herald declares that the Fourth Massachusetts District Convention has indorsed the President, but the Post does not appear to be so well pleased with the action of the convention. It says: The Democrats of the Fourth Congressional District did their best to stultify themselves last evening in their convention to elect delegates to St. Louis. Mr. Matthew Keaney was first elected one of the delegates by acclamation, and then the convention proceeded to make itself ridiculous by selecting as his colleague ex-Senator James A. McGeough, of South Boston, chairman of the unsavory 'smelling committee' of last fall. As if this were not enough, a factious opposition was displayed over the usual resolution indorsing the administration of President Cleveland and the action of the Democratic majority in Congress. After an unseemly wrangle the resolution was declared adopted on a viva voce vote, though there was apparently little difference in the volume of sound." It is fortunate that the Herald's reform is of that convenient sort that is easily satisfied.

Ingalls' Scathing Arraignment.

The Democratic Senator that undertakes to cross swords with the Hon. John Ingalls, of Kansas, is pretty sure to get hurt, a fact that Senator Voorhees, smarting under the scathing arraignment administered in the Senate Tuesday, can testify to. Unable to meet the keen thrusts, every one of which touched a vital spot in the disloyal record of the Indiana Senator, he indulged in language better suited to the bar room than the Senate Chamber and then flounced out of the Senate in a fit of rage that only served to show the large audience present how hard he was hit.

In the course of his remarks in the Senate Tuesday, Mr. Ingalls said among other things: As to General Hancock, he, also, was one of the military leaders true to the Democracy and his martial career was one of the imperishable heritages of American glory. He marched and triumphed. He filled the abyss of fame with names which would be eternally luminous, "the Peninsular, Antietam, Gettysburg, Chancellorsville, Cold Harbor, and Petersburg. Had he been a soldier under Napoleon he would have been a prince and a marshal of the empire. He had been well called "Hancock the Superb," but after the war closed he, like McClellan, became tainted with the fatal virus of ambition for the Presidential nomination. Notwithstanding his magnificent and unapproachable career, the American people recognized his hostility to the reconstruction measure and, in the Presidential nomination of 1880, he carried but three Northern States, California, Nevada and New Jersey, the first two States being carried by the forgery and fraud of the Morey letter issued by Democratic politicians. He also received the 138 electoral votes of the Solid South, promised him, in his speech at Cincinnati, by the Senator from South Carolina (Hampton).

Senator Ingalls spoke of the affected indignation of the Senators from Indiana and Kentucky as discreditable to their intelligence and candor. If they did not know that he (Mr. Ingalls) had spoken of those Union generals, not as soldiers, but as politicians and as Democratic candidates for the Presidency, they were dull, stupid and ignorant indeed. If they did know it and persisted in their assertions, they were disingenuous, and he suspected, if such a thing were possible, that they were both [Laughter.] He inferred from Senator Voorhees' remarks that it was the mission of copperheads, butternuts and knights of the golden circle to defend Union generals. Senator Voorhees, who assumed this task had, in 1862, ordered the Union soldiers to go to the nearest blacksmith shop and have iron collars made for their necks, inscribed "Lincoln's dogs." He had denounced all Union men as Lincoln's dogs, not excepting Hancock and McClellan. He had denounced Lincoln as a most unhappy felon reeking with the gore of hundreds of thousands of slain soldiers. In 1864 he had declared the war a failure.

Regarding President Hayes' title, which had been assailed, Senator Ingalls said his title was the most irrefragable ever held by an occupant of the White House. It had been passed upon by a constitutional tribunal, and the electoral commission, which was a Democratic device. It was one of those mysterious cases where he who diggeth a pit for his brother falleth into it himself. As compared with Mr. Hayes' title, Mr. Cleveland's title was secured by robbery, and his election was the outcome of a deal between Dick Turpin and Uriah Heap, Pecksniff and Cartouche. The only satisfactory result was that the sneaks, traitors, apostates, and hypocrites failed to secure their share of the swag.

The Confederates are returning to power, securing control of the Supreme Court. Why was Lamar appointed? Nobody ever suspected him of being a lawyer. He had not tried a case for forty years. This denouncer of Lincoln had been forced upon a reluctant President and people because it was necessary to place upon the Supreme Bench the strongest and ablest living representative of the Confederacy, and the most intimate associate of Jefferson Davis. The Democrats had frankly declared their purpose to erase from the statute books every vestige of reconstruction legislation. As the Supreme Court Justices reach the age of retirement the Court is being turned over to men of such purposes. The effects of Democratic ascendancy are manifest. The country is entering upon a campaign which will decide the Nation's fate for the next quarter of a century

Senator Ingalls reviewed the speech of Henry R. Jackson, at Macon, in the presence of Jefferson Davis, which lost Ohio to the Democrats and caused Thurman to call Jackson a tramp and old fool, and caused Governor Gordon to start for Ohio in a special car to try and counteract its effect. Said he "In the South the Democrats have been playing a political game with loaded dice, throwing sixes all the time. They hold stacked cards with revolvers in their boots. The South was inflicting wrongs daily upon hundreds of thousands of men, which, if inflicted by a foreign power upon the humblest citizen, would cause a declaration of war inside of ninety days! What had just occurred in Louisiana was an indication of what would occur at the National election. The Democrats of the South had learned the art of making elections not only unanimous, but of returning a majority in excess of the registered vote. The Louisiana majority was still going up, and nobody could tell what it would reach by dog days. He read letters and statements from Republican sources, detailing outrages and cheating at the Louisiana election and discussed in detail the attitude of the two parties on the pension question.

Senator Voorhees rose and compared Senator Ingalls' speech to a mountain in labor producing a mouse. His allusion to Senator Ingalls was incidental and there was no occasion for this assault. The Senator had not been alive politically since the day in March when Senator Blackburn had disposed of him. He had been walking the streets like an old Indianapolis friend of his, in bad health, who once said he had been dead a year and was only walking around to save funeral expenses. He criticised Ingalls' right, in view of his war record, to criticise McClellan and Hancock.

Senator Ingalls responded, acknowledging his lack of active participation in the war. Whatever he had been, the Senator from Indiana was from the outset a determined, outspoken, positive, aggressive, malignant enemy of the Union

Senator Voorhees rose angrily and said: "I pronounce that a deliberate and false accusation. I voted for every dollar paid the soldier, every stitch of the clothes he wore, and every pension bill that rewarded his services."

Senator Ingalls proceeded to complain of Senator Voorhees' personal allusions to him in a club as "Cartouche," judge advocate, a peevish and paltry politician, etc., and of his efforts to belittle him before the American people, whereas he (Ingalls) only referred to Voorhees' public utterances which he never denied.

Senator Voorhees declared he did deny it.

Senator Ingalls replied that the Senator could not deny the publication he read; it was a verbatim report, and so certified to.

Senator Voorhees asserted that not one word or syllable read by the Senator was true or believed to be true in Indiana. The accusation had been trampled under foot. The Senator's insinuation that he (Voorhees) had ever been a member of a political secret society—the Knights of the Golden Cross—was a base and infamously false that he did not know how to choose language to denounce it.

Senator Ingalls, continuing, said the Senator had just stated that he had been in favor of the destruction of slavery and opposed to secession, yet, in the published volume of his speeches appeared the reprint address in Virginia before the war, in which he advocated both.

Senator Voorhees stated he had not said he favored the destruction of slavery, but said he was glad it had taken place, and he was.

Senator Ingalls—The Senator from Indiana, at the time he delivered that speech, had two editions prepared, one for circulation in the North and one for circulation in the South. [Laughter.]

Senator Voorhees—That is not true.

Senator Ingalls—They are accessible today, just as much as the statutes of the United States.

Senator Voorhees—Bring them along. I say it is not true. I have heard that in the campaign before.

Senator Ingalls then recalled the letter Senator Voorhees wrote before the war recommending one F. A. Shute, which Shute took South and had filed with the Confederate War Department.

The letter said Shute's sympathies were with the South and his own sentiments were in close harmony with Shute's. Senator Ingalls asked if that was a vile calumny of the opposition press.

Senator Voorhees said no, but it was one of those things the people of Indiana has passed upon thirty years.

Senator Ingalls—The Democratic party passed upon it.

"And," continued Senator Voorhees, "No colporteur or missionary from Kansas can give it any more respectability than fellows in Indiana. I have disposed of them. There was no war of the Confederacy then."

Senator Ingalls—Within four months from that time Sumter had fallen, yet the gentleman says: "I take this occasion to say his sentiments and mine are in close harmony."

"I suppose," continued Senator Ingalls, "the Senator regarded it as a vile expectoration of the partisan press and spat upon it and kicked it again. That paper had a very important influence in securing for Shute the appointment as Brigadier General in the Confederate army." When the archives of the Confederacy were captured, it had been sent to the War Department and the original was on file there today. J. W. Bright had been expelled from the Senate for as small an offence, yet the Senator ventured to asperse his (Ingall's) military record and question his right to speak about the relations of McClellan and Hancock to the Democratic party.

Senator Ingalls read some of the letters and documents in reference to the seizure of papers in Voorhee's office indicating his disloyal connection with the confederacy and with secret and disloyal organizations.

Senator Ingalls said the Senator from Indiana deserved charity more than any other man on the floor of the Senate.

Senator Voorhees arose and said he was not a subject for the charity of the Kansas Senator. That Senator was the object of his contempt.

Senator Ingalls asked whether soldiers of Indiana had threatened to lynch Voorhees from a railroad train.

Senator Voorhees replied vehemently: "The Senator is a great liar and a dirty dog. It never occurred, never in the world. That is all the answer I have and I pass it back to the scoundrel behind the Senator who is instigating these lies.

This remark was made with reference to Representative Johnston, of Indiana, who was seated at a desk directly in the rear of Senator Ingalls. Amid excitement Senator Voorhees retired from the chamber.

After a few minutes absence Senator Voorhees returned to his seat. Senator Ingalls remained in the chamber chatting laughingly with other Republican Senators.

Special Notices.

M. M. R. A. C.

STATED CONVOCATION, M. M. R. A. C., THURSDAY EVENING, at 7½ o'clock. A full attendance is requested

PER ORDER.
may3 &n

Steamer Isma

will commence making regular trips between Hampden and Bangor as soon as the current in the river will permit. The first trip up in the morning and the last trip down at night will be run for the convenience of workmen living along the river

CHAS M STEWART, Gen'l Manager
may3 &nt Com copy

Queen Insurance Comp'y.

STATEMENT OF THE CONDITION —OF THE— United States Branch, On the 31st Day of December, 1887.

THE ASSETS

of the Company in the United States are as follows

Cash on hand and in the hands of Agents or other persons	$263,792 49
Real Estate unincumbered	449,758 47
$672,800 United States 4 per ct. bonds, Market value	845,417 25
All other Assets	44,918 92
Total Assets in the United States,	$2,027,897 20

LIABILITIES

In the United States

Losses adjusted and not due	$74,347 02
Losses unadjusted	59,465 23
Losses in suspense, waiting for further proof	50,650 94
All other claims against the Company	2,410 00
Amount necessary to re-insure outstanding risks	1,105,153 55
Total Liabilities	$1,271,060 40

JAMES A. MACDONALD. Manager.

BLAKE, BARROWS & BROWN, Agents,
No. 9 Central Street,
BANGOR, MAINE.
may3—10—17—24

Pretty Dresses Make Pretty Children!

Misses' and Children's Costumes cut by actual measurement and by the most approved Styles. A perfect Fit guaranteed.

MRS. ROBINSON.
No. 1 Middle Street.
april23 2w* &n

BANGOR SAVINGS BANK.

Organized March, 1852.

Has earned and paid to its depositors dividends amounting to

One Million Five Hundred Thirty Thousand Four Hundred Thirteen and 54-100 Dollars.

$1,530,413.54.

Bangor, April 9, 1888 &n 4&w2m

—THE—
WILEY STUDIO,
115 Main Street.
march5 &n

MRS. ROBINSON'S Spring Announcement!

I have a fine line of Art Materials, and am pleased to give any information in Art Needle Work. I have just added to my large stock of Stamping Patterns many new ones, especially Braiding Patterns. Having recently attended the Spring openings in Boston, I am prepared to make Misses' and Children's Spring Costumes in the very latest styles

MRS. ROBINSON,
No. 1 Middle Street.
april23 2w &n*

Public Notice.

The License Board will be in session at the Aldermen's Room, on MONDAY, May 7th next, at 10 o'clock A. M., to grant licenses to Auctioneers, Junk Dealers, Billiard Rooms and Bowling Alleys. Applications for such licenses must be made on or before that date.

VICTOR BRETT, City Clerk.
april30 Com copy en1w

To Owners and Drivers of Hacks, Porter Carts Jiggers, &c.

The City Ordinances provide that every owner or driver of a hack, porter cart, express wagon, jigger or other vehicle used for the purpose of carrying passengers or freight, must obtain a license therefor, under such conditions and restrictions as the Mayor and Aldermen may impose.

All applications for such licenses must be made to the City Clerk, on or before MONDAY, the 7th of May next.

VICTOR BRETT, City Clerk.
Bangor, April 26th, 1888. Com copy en1w

To Inn-Holders and Victualers.

Notice is hereby given that the License Board of the City of Bangor will be in session on MONDAY, the 7th day of May next, at 10 o'clock A. M., at the Aldermen's Room, in City Hall, for the purpose of receiving and acting upon applications for licenses to Inn holders and Victualers in said City.

All applications for such licenses must be left with the City Clerk, at or before the time of said meeting.

Per order,
VICTOR BRETT, City Clerk.
Bangor, April 28th, 1888
april30 Com copy en1w

A Handy Thing to Have About the House, THE NEW PATENT Extension Step Ladder,

—FOR SALE BY—

MARSTON & GORHAM.
3 STATE STREET.
Also Agents for Crockett's Varnishes.
march23 &n

A Lot of Work Horses For Sale.

Apply to C. MURPHY, or C. M. WHITE, Old Town.
april16 tf &n

NEW YORK & BANGOR S. S. LINE.

Will Dispatch the A 1 IRON STEAMSHIP "CAROLINE MILLER," From Pier 15, East River, New York, FOR BANGOR, Wednesday, May 2d,

To run alternately with the "Lucy P. Miller."

F. H. SMITH & CO., Gen'l Managers, 31 South Street, New York.
H. C. QUIMBY & CO., Eastern Agents, 19 Exchange Street, Bangor.
march19 &n

THE G. W. MERRILL FURNITURE COMPANY.

68 and 65 MAIN STREET, INVITE ATTENTION TO THEIR Complete Stock of Spring and Summer Goods.

NEVER HAVE FINE GOODS SOLD FOR LOWER PRICES THAN WE ARE NOW MAKING ON

Parlor Suits, Chamber Suits, Dining Suits and Miscellaneous Furniture.

Look where you will, but don't buy before visiting our Fine Warerooms, where you can see a LARGE ASSORTMENT OF

CHEAP, MEDIUM AND FINE FURNITURE. AND FINELY FINISHED.

RELIABLE WORKMANSHIP.

PARLOR SUITS.

Hair Cloth, Plush, Brocatelle, Tapestry, Silk Plush, Damask, etc. Fine Suits made to Order and Old Suits Re-Covered.

Latest Style and Fine Work. Prices $40 to $150.

A FULL LINE OF CHILDREN'S CARRIAGES. Furnishing Seashore Cottages and Hotels a Specialty.

Barber Chairs.

CHAMBER SUITS.

Painted, Ash, Birch, Cherry, Oak, Walnut and Mahogany. Latest Styles and of the best workmanship. Our Chamber Suits are worthy of your inspection, and we shall be pleased to show them even if you do not wish to purchase. Prices $15 00 to $150 00. Photos and Prices sent on application.

Dining Room Furniture.

Sideboards, Chairs, Tables, etc. We have a varied and extensive stock of Dining Room Furniture and can offer substantial bargains in this line. Office and Library Furniture, Rattan Furniture, Mantel Beds, Wardrobe Beds, Cabinet Beds, Bed Lounges, Sofa Beds and Chiffoniers.

SCHOOL DESKS.

Church and Lodge Furniture, Railroad and Hall Settees, and Opera Chairs. All correspondence will receive careful and prompt attention. Send for circulars of the only practical Self folding Seat Desk in the world before you order elsewhere

BARBER CHAIRS.

Goods Sold for Cash or on Installments. All Orders by Mail will Receive Prompt Attention.

OPEN EVENINGS.
63 and 65 Main St., Bangor, Me.
G. W. MERRILL.
TT&w

THE GLOVE STORE.

RIBBONS! RIBBONS!

Elegant assortment of those new satin-edged gros-grain and moire Ribbons.

SASH RIBBONS—SUPERB AND STYLISH.

Fabric Gloves from 15 Cents to $1.00.

FINEST LINE OF HOSIERY EVER SHOWN IN BANGOR, Including our Celebrated Clean and Fast English Hosiery for Men, Women and Children.

PARASOLS IN ALL GRADES.

Ask for anything you wish in UNDERWEAR—we have it.

SNOW & COMPANY.
87 and 89 Main Street.
Headquarters for Fine Kid Gloves, Hosiery and Underwear.
april30 MThs &n

$ Home Investments. $

Very Desirable and Paying.

Better Interest than Savings Banks.

For Sale by

BOWLER & MERRILL, Bankers,
And Proprietors of the
Bangor Safe Deposit Vaults,
No. 7 Kenduskeag Block, - - Bangor.
dec13 &n eod&cowtf46

ANXIETY.

"Few persons," says the Spectator, "realize the anxiety a wife feels as she looks upon her children and wonders what will be her fate and theirs should their natural protector be suddenly taken away. A policy of life insurance will remove all this anxiety, and assure her that, should she be so bereaved, the means are provided to enable her to maintain them in comfort. Life insurance cannot assuage grief for the loss of loved ones, but it can so far take the place of the bread-winner as to supply the necessaries of life to those who were dear to him. As you wish your wife a happy New Year, contribute to that happiness by giving each a life insurance policy on your life."

Every married man owes it as a duty to his wife to insure

H. N. FAIRBANKS, General Agent,
Connecticut Mutual Life Insurance Co.
BANGOR, - - - MAINE.
apr28 &n 1w

EASTERN TRUST

—AND—

BANKING COMPANY,

—OF—

BANGOR, MAINE.

Transacts All Kinds of Business Relating to Finance.

Loans funds on real estate or personal security. Buys and sells railroad, town, county and business corporation loans, stocks, bonds and investment securities in general.

Allows Interest on Deposits.

Receives deposits subject to check, upon which interest is allowed, and is by its charter made a legal depository for funds held by officers of towns, counties and courts, and persons holding funds in a fiduciary capacity. Discounts commercial paper, makes collections throughout the world and buys and sells foreign exchange

Acts as executors of wills, administrator, guardian, or trustee in probate, assignee in insolvency, trustee under mortgages, and as fiscal agent of estates, municipal and business corporations and individuals.

FRANCIS H. CLERGUE, President
SPRAGUE ADAMS, Vice President
GEORGE B. CANNEY, Secretary.
CHARLES D CROSBY, Assistant Treas
sep21 &n

To-Day! To-Day!

1200 Elegant Parasols,

Finest Line in the City.

300 WALKING JACKETS AND JERSEYS

Dress Goods, Braid and Jet Trimmings to Match.

JOSEPH F. SNOW.
may1 &n

BOSTON MARINE Insurance Company,

CAPITAL

One Million Dollars.

Assets, - $2,382,495.99.

R. B. FULLER, President,
THOMAS H. LORD, Secretary.

Cargoes, Freights and Hulls written at a moment's notice, and upon the most favorable terms

Special attention given to insuring merchandise per Steamers from New York and Boston, at the lowest rates of premium.

D. M. HOWARD,
Resident Agent.
april24 &n 3w

MARRIED.

In East Eddington, April 30th, by Rev. Samuel S. Davis, Mr. Zenas L. Grant of Holden and Miss Laura B Scott of Clifton.

DIED.

In Waterville, at the residence of her son Albert Peabody, Mrs Abigail Peabody, aged 73 years and 9 months, formerly of Bangor.

In Antwerp, Belgium, April 20th, on board ship Nancy Pendleton, Harry Ferguson Pendleton, only child of Florence E. and Capt J. N. Pendleton of Searsport, Me.

Marine Journal.

PORT OF BANGOR.

WEDNESDAY, May 2.

ARRIVED.

Steamer Penobscot, Ingraham, Boston
Sch Planter, Smith, Mill Creek

CLEARED.

Steamer Katahdin, Pierce, Boston
Steamer Sitabria, Barbour, Bar Harbor
Sch Ada A Kennedy, Kennedy, Washington, D C, T J Stewart & Co
Sch Rabboni, Tapley, Rondout, T J Stewart & Co
Sch Ruth Darling, Lowell, Providence, Henry Lord
Sch Mary S Manson, Campbell, Boston
Sch Columbian, Webster, Rockland
Sch James R. Libby, Camden

FINANCIAL AND COMMERCIAL

New York Produce Market.

NEW YORK, May 2. FLOUR — Receipts, 0,504; exports, 10,063—sales, 18,000—No 2, 2.00a3.40; superfine Western and State, 2.40a3.00; common to good extra Western and State, 2.85a3.47; good to choice do., 3.40a4.80; common to good extra Ohio, 2.85a5.00; common to choice white wheat Western extra, 4.40a4.64; common to choice extra St. Louis, 2.80a5.00; City mill extra, 4.60 a 4.81; winter wheat extra, 2.85 a 5.10; Minnesota extra, 2.85a5.10. Southern steady—sales 450—Common to fair extra, 3.30a4.00; good to choice, do., 4.15a5.25.

Rye flour steady.

WHEAT—receipts, 0000; exports, 20,872; sales, 6,000; No. 2 Chicago, 00 a00; No. 2 Red, 06 a 05¾; No. 3 Red, a 93¾. No. 1 Red, 00 a00; No. 1 white 00a00.

Rye dull.

BARLEY dull — sales 78,000 — No. 1 Canada, 1.04.

CORN—sales 41,000—No. 2, 65a 00; steamer, 65¾a 66; elevator, 00a67; No. 2, 67¾ a 68; elevator 67.

OATS — Receipts, 27,000; exports, 000; sales 66,000; No. 2, 37¾a00; white, 41a41¾; No. 2, 37¾a 38¾; do. white, 43a 43¾; No. 1, 00; do. white 44a00; mixed western, 37 a 39; white do., 42a45.

MOLASSES — sales 00 bbls.—Orleans,

SUGAR firm — Standard A, 4 5-16 a — granulated, 5¾ a 6 13-16; powdered, 7 a 7¼; cut, loaf, 8a00, crushed, 8 a 00; confectioners, 7 11-16a0; yellow, 5 5 16a5¾.

PETROLEUM — United, 81 a 00, refined, 00 00, crude in barrels, 5¾a5¾.

TALLOW steady—sales 00 lbs., 00, choice, 00

PORK quiet — sales 00 bbls —Mess, P T, 00 00a 00, 13 75a16 50 new

Beef dull

LARD dull — Western steam, 8 4 a 000, refined 8 00a10 00, cont, 7 05a0 00

BUTTER steady—Western, 15 a 27, State, 11 a 26, Creamery, 27a28

CHEESE steady — State, 11a13, Western, 12½ a 00.

Monetary Quotations.

NEW YORK, May 2. Money ranging on call from 1½a2 per cent., closing at 2 a 0

Prime Mercantile paper 5a6.

Sterling Exchange steady — 4 00 a 4.81½ for 60 days and 4.85¾a4.85¾ for demand

Government bonds dull

Railroad bonds quiet.

STOCKS.			
Adams Express	1?5	Oregon Trans Cont'l	25¾
American Express	10?½	Pacific Mail	36¼
Central Pacific	32¾	Panama	
Ches. & Ohio	1½	Pullman Palace	145
Chicago Alton	137	Reading	[illegible]
" preferred	[illegible]	Rock Island	112
Chic Bur & Quincy	123¼	St Louis & San Fran	31
Del Hudson	119¼	Preferred	67¾
Del Lack	130¼	1st preferred	112½
Den & Rio Grande	19½	St Paul	74½
Erie	25¾	Preferred	110
" preferred	58	St Paul Minn & Man	103
Ills Central	122	St. Paul & Omaha	40¾
Ind Bloom & Westn	11	Preferred	110
Lake Erie & Westn	14¼	Texas Pacific	27
Lake Shore	93¼	Union Pacific	5?¼
Louisville & Nash	58	U S Express	74
Manhattan El	91¾	Wabash, St L & Pac	15
Mich Cent	81¼	Preferred	2?
Minn & St L	6¼	Western Union	77¾
Preferred	1?¼	BONDS	
Mo. Pacific	77¼	Threes	00
N. J. Cent	8?¼	4s reg	12?½
Northern Pac	24¼	4s Coup	124¾
Preferred	52¼	4½s reg	107¼
Northwestern	110¾	4½s coup	107¾
Preferred	143¼	Cent Pac 1sts	114½
N. Y. Cent	107¼	Den & Rio G 1sts	121¼
N. Y. Chic. & St. L	15¼	Erie Seconds	[illegible]
Preferred	67	Kan Pac Consols	[illegible]
Ohio Cent		Oregon Nav. 1sts	110½
Ohio & Miss	22	Union Firsts	114
Ont & Westn	16¼	Union Land Grants	
		Union Sink Fund	

Chicago Produce Market.

CHICAGO, May 2. Flour steady.

WHEAT—No 2 spring wheat, 81¾a81¾; No 2 Red, 00a00

CORN—No. 2, 55¾ a 0

OATS—No. 2 00a32¾

RYE—No. 2 00a65¾.

BARLEY—No 2, 77a78

LARD—8 05a0.00

PORK—Mess, 13 75a00.00

St. Paul, 7s,
Indianapolis, Ind., 6s,
Kansas City, Mo., 7s,
Portsmouth, N. H., 6s,
Gardiner, Me., 5s,

Conservative investments, paying better than Savings banks, and safe beyond question.

Full particulars upon application.

F. H. C. REYNOLDS & CO.
may2

Three Large Cans —OF— PUMPKIN —FOR— 25 CENTS —AT— J. C. NORTON & CO.'S.
may3

NOTICE.

The stray logs now in Pen Cove Boom will be scaled on the 15th day of this month, and all owners of logs who have any in said boom, are requested and are hereby notified to take them out. All logs not taken out before that date, will be sold at auction on Friday, the 18th inst., at 10 o'clock A. M., at the office of the Treasurer, No. 70 Exchange street, Bangor

Per Order of Directors,
ABRAM MOOR, Treasurer.
Bangor, May 3d, 1888 Com copy

THAT GAME OF BASEBALL AT THE PARK TO-DAY.

Will be attended by great danger to body and limb, but hundreds of leading players say they find more prompt relief from strains, sprains, bruises, rheumatism, stiff and enlarged joints, lameness, etc., by using BENSON'S PLASTER for such troubles, than any other external remedy known to the profession. All athletes as well as those in the ordinary avocations of life unite with baseball players in certifying to the real value of this plaster in such accidents. It is prompt, pleasant and pleasing in action, and never fails to secure the best results when used according to printed directions. Owing to its popularity many worthless substitutions are offered. Buyers should always ask for BENSON'S, firmly refusing all other plasters.
may3 TT&F

DANDELION And Spinach Greens, Radishes, Lettuce and Bermuda Onions, at CHAS. YORK & CO.'S,
may2

INVESTMENTS.

We offer for sale a Choice Selection of Municipal and Railroad Bonds suitable for Savings Banks, Trustees and Conservative Buyers.

BONDS yielding from 3 1-2 to 6 per cent, will be found on our monthly list, which will be furnished on application.

BREWSTER, COBB & ESTABROOK,
35 Congress St., Boston.
april18 &n 6m

BARGAINS IN ODD CROCKERY!

We are now offering on our Bargain Counter, a large lot of Odd Pieces in English White Stone China and Printed Ware, at about half the usual prices for regular goods.

P. H. VOSE & CO.,
31 MAIN STREET.
april27

WHERE THE SHOE PINCHES

you'll find out later, after you buy a pair. Where it don't pinch, we can tell you right here, and that locality is the pocket-book, for this shoe with $5.00 worth of wear in it is sold for only $3.00. It is almost needless to say that the

JAMES MEANS

product is the only shoe-leather that the above remarks can be truthfully applied to.

19 West Market Square, - - E. J. DAVIS & CO.
may3

MILLINERY MODES. Ladies that desire correct shapes in the prevailing styles can always find them at MRS E. STEVENS', 121 Hammond Street, opposite the "Lawder."
april 21

SPECIAL ATTRACTIONS —IN— Ready-Made Clothing, —FOR— Children, Boys, Young Men and Old Men. —FOR— Spring and Summer Wear,

At Prices that Defy Competition and Surpass Expectation!

We take pleasure in announcing to the people of Eastern Maine that we are now prepared to show

The Most Extensive Line of Fine Clothing,

Ever attempted in Bangor, consisting of all the newest effects in

SCOTCH AND IRISH TWEEDS,

made up in three and four Button Cutaway Frocks and Sack Suits. Also a full line of WORSTEDS and

The Famous Sawyer Suits at Rock Bottom Prices.

IMMENSE ASSORTMENT OF SPRING OVERCOATS.

The largest stock we have have ever shown. Come and see the handsome line we are showing at $10.00.

JAMES A. ROBINSON,
WHEELWRIGHT & CLARK'S BLOCK.
may1

VIENNA SAUSAGE, Truffle Liver Sausage, Pate De Foie Gras —AND— BARATARIA SHRIMPS, JUST RECEIVED.

JAMES H. SNOW & CO.
25 West Market Square.
april21

FLOUR! FLOUR!

Only $5.25 a Barrel, Warranted. Also Large French Prunes, Two Pounds for 25 Cents. Four Pounds of Choice Prunes, For 25 Cents. Come See Them, at

C. A. Averill & Co.'s,
Granite Block, East Market Square.
Two Doors From State St.
may2

FOR RENT.—A pleasant suit of three rooms, either furnished or unfurnished, or will let them singly at a reasonable rate to a right party. Apply at 25 Park Street, Mrs. Shoot. may1

Entertainments.

OPERA HOUSE.
FRANK A. OWEN MANAGER.

ONE WEEK, —COMMENCING— Monday, May 7,

Third Annual Visit of the Popular Young Actress,

ULLIE AKERSTROM

And a good company under the management of Frank Charvat

MONDAY,

RENAH, THE GYPSY'S DAUGHTER,

produced with handsome scenery, painted expressly for this play

TUESDAY... ANNETTE THE DANCING GIRL.
WEDNESDAY ... THE PEARL OF SAVOY.
THURSDAY ... [illegible]
(First time in this city.)
FRIDAY ... VIOLA, THE STREET SINGER.
SATURDAY MATINEE FANCHON THE CRICKET.
SATURDAY NIGHT ... THE HIDDEN HAND.

Souvenir Matinee Saturday at 2 P. M. Every lady and girl holding a reserved seat ticket will receive a handsome cabinet photograph of Miss Akerstrom

Prices, 10, 20, 30 and 50 cents.

Seats on sale Friday, May 4th.
may2

SPRING DRINKS!

ORIGINAL Moxie! Moxie!

Ginger Ale, Ginger Cordial, Raspberry Cordial, Apollinaris Water, Bostonia Relish,

Far Superior to Horseradish.

THOMPSON & KELLOGG.
14 and 16 Central Street.
may3

GRAND SPECIAL Announcement! [illegible] PEOPLE [illegible] Maine, New Hampshire, Vermont

The Atkinson House Furnishing Company having completed the [illegible]

This Spring's Stock,

[illegible]

Cor. of Middle and Pearl Sts

[illegible]

CARPETS,

[illegible]

CHAMBER SETS.

[illegible]

Parlor Suits

[illegible]

Kitchen Ranges.

[illegible]

Window Shades and Drapery Curtains.

[illegible]

Baldwin Refrigerator & Ice Chests.

Besides other makes [illegible] BALDWIN [illegible] the Bangor Store, MR. [illegible] manager of the Rockland Store [illegible] MR ATKINSON, manager of the [illegible] ford store, will each show [illegible] line of house furnishings [illegible] same terms as would be given [illegible] quarters at Portland. [illegible] delivered FREIGHT PREPAID [illegible] depot, and at each one of [illegible] will receive the most [illegible] TREATMENT POSSIBLE TO GIVE A CUSTOMER, whether you wish [illegible] for cash, or part cash [illegible] time.

Respectfully,
The Public's Obedient Servant.

THE ATKINSON House Furnishing COMPANY.

Headquarters Corner Pearl and Middle Streets and Branches as above quoted

Do not pay long prices when you can buy goods from us and save money. It costs you nothing to look, and very little to write

Consequently it is an easy matter to inform yourselves.

ISAAC C. ATKINSON, General Manager.
april10

NewspaperARCHIVE®

Whig and Courier.

THURSDAY, MAY 3, 1888.

BY TELEGRAPH.

MAINE NEWS.

FIRST DISTRICT REPUBLICANS.

Thomas B. Reed Renominated for His Seventh Term.

Their Only Choice for President.

[illegible], May 2. The Republican First District Convention was held in City [Hall] this afternoon. Judge Nathaniel [Hobbs], of North Berwick, presided. There were 284 delegates out of 290 present. For candidate for Congress Judge Willis Emery, of Saco, presented the name of Hon. Thomas B. Reed, and it was seconded by Mr. E. Dudley Freeman, of Yarmouth. Mr. Reed was nominated by acclamation and three rousing cheers were given. [Hon.] Mark F. Wentworth, of Kittery, was nominated by acclamation for Presidential Elector. For Delegates to the National Convention Charles A. [Strout], of Portland, and William B. Tobie, of North Berwick, were chosen by acclamation, and Edward B. Mallet, Jr., of Freeport, and Justin M. Leavitt, of Buxton, were chosen alternates by acclamation.

[The resolutions] reaffirm adhesion to the [principles] of the party, affirm that the desperate opposition by a part of the Democratic Representatives in Congress to the refunding of the direct tax is a demonstration that they are ready, with unexampled [illegible] to reopen the issues of the past; [illegible] the same principle which led the Republican party at its formation, to demand that free labor be saved from competition with slave labor, requires that home labor be saved from competition with foreign labor, decree in the most sweeping and emphatic terms that their first, second [and] only choice for standard bearer is James G. Blaine, and recognize the high [and] [illegible] services and ability of Hon. T. B. Reed.

GRAND MASONIC BODIES.

Continuation of the Session in Portland.

[PORTLAND], May 2. The Grand Royal Arch Chapter met at 7 P. M. Tuesday, [Hon. Ed]. M. Nevers, of Bucksport, Grand [High] Priest, presiding. Thirty-eight out of forty-seven chapters were represented. The reports of the Grand Officers occupied most of the evening and showed the order to be prospering and in good financial condition.

The following officers were elected:

Grand High Priest—George W. Gould-[Portland].

Deputy Grand High Priest—Charles I. [illegible], Bangor.

Grand King—Albert M. Penley, Auburn.

Grand Scribe—Judson B. Dunbar, Portland.

Grand Treasurer—Rufus H. Hinckley, Portland.

Grand Secretary—Ira Berry, Portland.

Committee on Finance—Josiah H. Drummond, Portland, Nathan Woodbury, Lewiston, Joseph A. Locke, Portland.

The report on returns showed 4,438 members, 242 accessions, a gain of 76 in membership over the preceding year.

[Adjourned] till 9 Wednesday [morning].

Wednesday's Proceedings.

The Grand Chapter met at 9 A. M. Dispensations were granted for a new chapter at Mattawamkeag, to be called Mt. Horeb Chapter, and one at Bar Harbor to be called Mt. Kebo Chapter. Oriental Chapter was allowed to remain another year at [illegible]. A new text book was submitted, ordered published. Officers were installed by Past G. H. P. Drummond, [and] the following appointments made:

[Grand] Deputy Grand High Priests—5th District, Alston C. Wade, Portland; 6th District, W. Scott Sherry, Bath; [7th District], Henry [illegible], Machias.

Grand Chaplains—Rev. John Gibson, [Portland], Rev. Marion Crosley, Portland; Rev. George G. Hamilton, Oakland.

Grand Captain Host—Lorenzo L. Shaw, Yarmouth.

Grand Principal Sojourner—Albro E. [Chase], Portland.

Grand R. A. Captain—Wilford J. Fisher, Eastport.

Grand Master 3d V.—Henry S. Webster, Gardiner; Grand Master 2d V.—Charles K. [illegible]; Grand Master 1st V.—[illegible], Rockland.

Grand Steward—Charles Rowell, Fairfield.

Grand Steward—Henry F. Collins, Houlton.

Grand Steward—Howard D. Smith, Norway.

Grand Steward—William C. Mason, Bangor.

Grand Lecturer—Frank E. Sleeper, Sabattus.

Grand Sentinel—Warren O. Carney, Portland.

At 11 the Grand Chapter closed. The Order of the Priesthood met at 11 o'clock. The officers elected were:

President—Oliver Gerrish, Portland.

Senior Vice President—Josiah H. Drummond, Portland.

Junior Vice President—Edward P. Burnham, Saco.

Treasurer—Levi A. Gray, Portland.

Recorder—Stephen Berry, Portland.

Master of Ceremonies—Horace H. Burbank, Saco.

Conductor—Fessenden I. Day, Lewiston.

Chaplain—William J. Burnham, Lewiston.

Steward—Albert M. Penley, Auburn.

Warden—James M. Nevens, Bucksport.

Thirteen High Priests were received into the order. At one o'clock the council closed.

Royal and Select Masters.

The Grand Council of Royal and Select Masters met at 2 P. M., Charles W. Haney, of Belfast, Grand Master, presiding. The business was routine except the election of officers which resulted as follows:

Grand Master—Albert M. Perley, Auburn.

Deputy Grand Master—Dennison E. Seymour, Calais.

Grand P. C. of Work—W. R. G. Estes, Skowhegan.

Grand Treasurer—Leander W. Fobes, Portland.

Grand Recorder—Ira Berry, Portland.

Grand Chaplain—William J. Burnham, Lewiston.

Grand Master of Ceremonies—Joseph Hayes, Bath.

Grand Captain of Guards—Albert I. Mather, Rockland.

Grand Conductor—William C. Mason, Bangor.

Grand Steward—Samuel F. Bearce, Portland.

Grand Sentinel—William O. G. Carney, Portland.

The officers were installed and the Grand Council closed at four o'clock.

In the Grand Lodge the afternoon was spent in the exemplification of work by Ancient Landmark Lodge, of Portland, after which it was called of until 9 o'clock Thursday.

Knights Templar.

The Grand Commandery of Knights Templar of Maine met at 7 o'clock P. M., William J. Burnham, of Auburn, Grand Commander, presiding. Fifteen out of the sixteen Commanderies were represented. The reports of the Grand Officers showed this branch of Masonry to be very active and flourishing, and that they had labored diligently in their duties. The report on returns showed 2,065 members, a gain of 125. During the year there were Knighted 170. The following officers were elected:

Grand Conductor—Joseph A. Locke, Portland.

Deputy Grand Conductor—E. Fuller, Bath.

Grand Generalissimo—Arlington B. Marston, Bangor.

Grand Captain General—John E. Avery, Augusta.

Grand Prelate—Rev. Marion Crosley, Portland.

Grand Senior Warden—Thomas P. Shaw, Portland.

Grand Junior Warden—William J. Landers, Gardiner.

Grand Treasurer—Charles Fobes, Portland.

Grand Recorder—Ira Berry, Portland.

At 10.30 the Grand Commandery was called off until 2 P. M. Thursday.

DEATH OF HON. JOSEPH S BERRY.

At His Home in Wayne, Tuesday.

WINTHROP, May 2.

Hon. Joseph S. Berry, of Wayne, died at his home in that town, Tuesday morning, at four o'clock. Mr. Berry has long been known as a business man in Kennebec county, carrying on for several years besides his store at the village an extensive canning trade. He was an earnest and active Republican, and has filled responsible places in his own town, which he has represented in the Legislature. He was also elected to the Senate for two terms. Mr. Berry will be long remembered as an honorable, high-minded man. He was fifty-two years of age.

FROM BIDDEFORD.

High Water in the Saco River.

BIDDEFORD, May 2. The Saco river is still gradually rising and is now within a few inches of the highest point reached in the freshet last spring. All the saw mills have been obliged to shut down. Several streets alongside the river are flooded. No damage to property up river has yet been reported.

FROM WASHINGTON.

News About the Capital.

The Chinese Treaty.

WASHINGTON, May 2. At the secret session to-day Senator Sherman reported back the Chinese treaty from the Committee on Foreign Relations with the recommendation that it be ratified. The committee made two minor amendments, one providing that the prohibition features apply to those now absent from the country, regardless of any certificates they may hold. The other requires that the classes privileged to return may only be permitted to land upon presenting certificates issued subsequent to the present time. The treaty went over.

FIFTIETH CONGRESS---First Session.

Senate.

WASHINGTON, May 2. Mr. Edmunds introduced a bill to increase the pensions of soldiers and sailors who contracted heart disease in the service; referred.

The Senate proceeded to executive business. The accumulation of nominations by the President was referred to committees, a number of reports were made by committees and the doors were reopened.

The Senate resumed the consideration of the railroad land grant forfeiture bill, Mr. Call's amendment pending, providing that all actual settlers on any lands in Florida affected by railroad grants, who made actual settlement after the time limited in the granting act and before May 1st, 1888, shall have the right to perfect their entries, respectively, under the homestead pre-emption laws.

Mr. Dawes offered an amendment providing that the act shall not be considered to impair any rights, legal or equitable, now vested in persons or corporations to any of the land declared forfeited. A debate followed and lasted until 2 o'clock. The bill and amendment went over with the understanding that a final vote be had to-morrow.

The Senate resumed consideration of the bill for the establishment of a Bureau of Animal Industry, to facilitate the exportation of live stock and products, and to extirpate contagious pleuro pneumonia.

Mr. Paddock spoke in support.

Mr. Sherman called attention to the state of public business. There were several important bills waiting action, and time had been wasted a week or two in taking up and laying down without action, bill after bill. Unless the Senator from Michigan, (Mr. Palmer,) who had charge of the Animal Industry bill, would have it disposed of without further delay, he (Mr. Sherman) would antagonize it with some other measure.

Mr. Chace gave notice that he would, to-morrow, ask the Senate to take up and consider, to its conclusion, the International Copyright bill.

The Senate then took up and in sixty-five minutes passed 165 individual pension bills on the Calendar, 42 being House bills. Several were for volunteer nurses at $25 per month. One was for the widow of Gen. Charles P. Stone, at $50.

The Senate then passed a number of bills, among them the Senate bills appropriating $75,000 each for public buildings at Woonsocket, R. I., and Dover, N. H.

Adjourned.

House.

The House passed the Senate bill establishing a lighthouse at Goose Rocks, Fox Island Thoroughfare, Maine, and then went into Committee of the Whole on the tariff bill.

Mr. Wilson, of Minnesota, spoke in support of the bill and Mr. Cothes, of Maryland, against it.

Mr. Lanham, of Texas, favored the bill and Mr. Allen, of Massachusetts, opposed it.

On motion of Mr. Reed the bill was passed granting the York Harbor and Beach Railroad Company the right of way, across Fort McClary reservation, at Kittery, Me.

The House then, at 5.30, took recess until 8 o'clock. At 10.45 the House adjourned.

ANTI-SALOON CONVENTION.

Opening Session at Cooper Union, New York.

NEW YORK, May 2. The Anti-Saloon Republican Convention assembled at 11 o'clock in Cooper Union, Albert Griffin, of Kansas, presiding. He said the object was to organize a political force able to cope with and destroy the power of the saloon; that force was the Republican party, 75 per cent. of which was opposed to rum. He favored moderation in dealing with the liquor question, that the sympathizers be not driven away. He read letters from Senators Hawley and Sherman and others favoring the movement. He was sure the National Republican Convention would take a firm stand on the prohibition question. Gen. Steward L. Woodford delivered an address. He said the Republican party must settle the question. The Democrats would not and the Prohibitionists could not. Gen. A. B. Nettleton, of Minnesota, urged immediate action by the Republican party.

CONNECTICUT.

Rubber Company Reorganized.

PROVIDENCE, May 2. The factories of the National Rubber Company, at Bristol, will be started up May 7th, under a new organization, under the name of the National India Rubber Co. Seven hundred thousand dollars of common stock has been extinguished, also three quarters of the indebtedness of $600,000 and the remaining quarter converted into stock of the new company. The assignee will pay the remaining fifty per cent. due laborers at the suspension of the old company, last September, amounting to $60,000 on May 10th.

THE GENERAL CONFERENCE.

[illegible] Annual Session in New York.

[illegible] Day's Proceedings.

[illegible], May 2. The second day's [session of the] Twentieth General Methodist Conference opened this morning. [Bishop] [illegible] read the Bishop's address. [A review] of the revival work that [is going] on in the church since the [last conference]. Since then not less than [illegible] have been brought into the [church], membership has gone up [from] [illegible] to 2,000,833. There has [been] improvement in the architecture of the churches. The education [work] of the church has made [progress], and the loyalty of the [ministers] a source of congratulation throughout Methodism and [illegible] agitation threatens the unity [of the foundation]. [For the first] time in the history of the [church] women have been sent as [delegates.] The Bishops did not think that [they were el]igible.

[The] Increasing Arrival

of members of the Roman [Catholic church], makes it imperative that [the] Methodist church should [meet] them. The Bishops are [aware] that the church of Rome is a [menace] to the people and threatens our institutions. The struggle between capital and labor is referred to in the address and it was denied that the church has any right to take part in political struggles or had taken part in them. It was advised that steps should be taken to adopt some regular order of worship so that in all churches the form should be the same. The Bishops severely criticised

Secular Sunday Newspapers,

claiming that they are of no use and that they are one of the means of robbing the people of their day of rest. The liquor traffic was deprecated and total prohibition advised.

The committee reported that after serious discussion they have become convinced that when the rule was passed relating to the admission of lay delegates to the general conference, the church contemplated the admission of men only as lay delegates. Under the constitution and laws.

Women are Not Eligible

and the committee agreed that the protest against the ladies should be sustained and that the conferences from which they were sent be notified that the seats were vacant. The report was signed by eleven members of the committee and six of the members refused to sign it. It was resolved that debate on the subject be postponed until to-morrow, when it should be the order of the day.

The conference adjourned for the day at 1.25.

BASE BALL.

Wednesday's Record of Games.

New England League

At Lowell: The Salems won to-day's game by bunching their hits in the first inning.

Score—Lowells, 2; Salems, 5. Earned runs—Salems, 3. Two base hit—Early. Stolen bases—Campion 5, Cudworth 3, Kennedy 2, Splinick 1, Goodwin 1.

At Worcester: The Worcesters defeated the Portlands the second game to-day, batting hard, and fielding finely. Stafford, the new pitcher, signed this morning, and pitched a good game, while the Worcesters knocked Kimber out in the fourth inning and Mitchell was put in and as many runs made off him, and Fusselbach got in a home run. The visitors hit fairly well, but their fielding was off. The day was cold and only a small number were out.

Score—

Worcesters,	4,	0,	0,	2,	1,	0,	1,	0,	4—12
Portlands,	0,	0,	0,	0,	0,	1,	1,	0,	0— 2

Earned runs—Worcesters, 8; Portlands, 2.

At Manchester: Manchesters, 20; Lynns, 6.

National League

At New York: New Yorks, 4; Bostons, 2.

Base hits—New Yorks, 7; Bostons, 7. Errors—New Yorks, 3; Bostons, 6. Batteries—Titcomb and Murphy; Clarkson and Kelly.

At Philadelphia: Philadelphias, 6; Washingtons, 2.

Base hits—Philadelphias, 8; Washingtons, 7. Errors—Philadelphias, 4; Washingtons, 4. Batteries—Buffinton and Clements; O'Day and Deasley.

At Detroit: Detroits, 8; Pittsburgs, 1.

Base hits—Detroits, 20; Pittsburgs, 4. Errors—Detroits, 5; Pittsburgs, 14. Batteries—Conway, Twitchell and Ganzell; Morris and Carroll.

At Chicago: Chicagos, 5; Indianapolis, 3.

Base hits—Chicagos, 7; Indianapolis, 4. Errors—Chicagos, 5; Indianapolis, 6. Batteries—Krock and Flint; Boyle and Myers.

Other Games.

At Hanover: Dartmouths 31; University of Vermont 3.

At Exeter: Harvard Freshmen 10; Phillips Exeter 1.

At Providence: Browns 7; Tufts 6.

At Cambridge: Harvards 7; Amhersts 2.

At New Haven: Yales 14; Trinitys 3.

At Brooklyn: Brooklyns 9; Baltimores 3.

At Cleveland: Clevelands 10; Athletics 1.

POLITICAL.

MASSACHUSETTS REPUBLICANS.

Delegates Elected to the Chicago Convention.

BOSTON, May 2. The Sixth District Republicans at Chelsea, this afternoon, chose W. B. Littlefield, of Lynn, and S. W. McAul, of Winchester, as delegates to the Chicago Convention.

The Fourth District Republicans to-night chose Hon. Charles J. Noyes and Hon. Jesse W. Gove, delegates to Chicago.

CALIFORNIA REPUBLICANS.

Cheering for Blaine.

SACRAMENTO, Cal., May 2. The Republican State Convention met yesterday, elected delegates to the National Convention and cheered loudly for Blaine.

The platform denounces the efforts now being made to alter the American protective system, expresses regret at the refusal of Mr. Blaine to allow his name to be used as a candidate at the coming National Convention and reiterates confidence in his integrity and eminent ability.

NEW HAMPSHIRE.

An Estate in Trust for Forty Years.

DOVER, May 2. The will of the late Hiram Barker, of Farmington, a millionaire, was filed in the probate court a year ago last month. As the result of several hearings Judge Young yesterday issued a decree admitting the will and codicils to probate. Unless the decision is changed by the Supreme Court the property will go into the hands of six trustees for the benefit of his son and daughter, said trustees and successors to have the full control over the estate until the youngest child of either son or daughter attains the age of forty years. The youngest child is now but one year old.

VERMONT.

Committed Suicide by Drowning.

BRADFORD, May 2. John Morrill, of Corinth, committed suicide to-day by throwing himself in the river which flows near his house. No cause is assigned. He was in good circumstances and was about sixty-three years old.

THE VESTIBULE CARS.

The Pullman Company's Patents Sustained.

CHICAGO, May 2. Judges Gresham and Blodgett, of the United States Circuit Court, delivered an opinion sustaining the patent for the Pullman vestibule cars, and enjoining the Wagner Palace Car Company and the Lake Shore and Michigan Southern Railroad from using the same by granting the Pullman Company the temporary injunction asked for.

COLLEGE AQUATIC SPORTS.

The Harvard Class Races.

BOSTON, May 2. The Harvard class races were rowed over the Charles river two-mile course this afternoon. Following is the result: Sophomores, 12 minutes 17 seconds; Seniors, 12 minutes 30 seconds; Juniors, 12 minutes, 35 seconds; Freshmen, 12 minutes 56 seconds.

NEW YORK.

Madame Diss De Bar Indicted.

NEW YORK, May 2. The grand jury to-day indicted Mme. and General Diss De Bar, for conspiracy to defraud Lawyer Marshall, and for the grand larceny of the Lowenburg pictures.

MARINE INTELLIGENCE.

Three Masted Schooner Ashore.

NEWPORT, R. I., May 2. The third life saving district has received a telegram from Narragansett Pier station, stating that a three masted lumber schooner is ashore about two and a half miles north of the station. Name unknown as yet. The crew of the station was dismissed May 1, but the keeper is trying to raise a temporary crew.

THE WEATHER.

WAR DEP'T, OFFICE CHIEF SIGNAL OFFICER, Washington, D. C., May 3—(1 A.M.)

Indications:

For New England: Warmer, fair weather; light to fresh, northwesterly winds, becoming variable.

Our Own Folks and Other Folks.

Postoffice Inspector Chase was in the city yesterday.

Mr. J. M. Daggett has returned from a trip to Boston.

Mr. Walter Ross has returned from a trip to Philadelphia.

George H. Haynes, Esq., of Camden, was in the city yesterday.

Rev. H. L. Griffin has returned from a visit to Boston and Springfield.

Senator Hale, we understand, is at his home in Ellsworth for a brief visit.

Morrill Sprague, Esq., and wife, of Dexter, were in the city yesterday.

Mr. W. H. Glover, of Rockland, was in the city last night at the Bangor House.

Mr. C. H. Nelson, the well known horse man, was at the Bangor House last night.

Mr. John Tebbetts and wife, have returned from a visit to Boston and New York.

Mr. W. E. Brown, of the firm of Blake, Barrows & Brown, is in New York on a business trip.

Dr. George H. Bailey, of Portland, the well known veterinarian, is in the city to attend a number of horses in this city and vicinity.

Officer Bowen is off duty on account of illness, he being confined to the house. He will probably be able to be out in a short time.

Mr. Hayward Pierce and his mother of Frankfort, who have been spending the winter in New York, have returned to their home.

Mr. William P. Nealley, of Bath, has taken a position at the establishment of his brother, Hon. E. B. Nealley, on Broad street, to learn the business. Mr. Nealley is a graduate of Bowdoin, class of '85, and is a young man of much ability.

Municipal Court.

Wednesday, May 2.

Frank Murphy for drunkenness, 30 days in jail, put under $300 bonds for one year.

Lawrence G. Tracey, for drunkenness, 30 days in jail, and put under $300 bonds to keep the peace for one year. For assault on his wife order to recognize in the sum of $300 for appearance at the August term.

Business Items.

A. J. FINNEGAN, Minneapolis, Minn., Mortgage Broker and dealer in Real Estate. First Mortgages for sale at face value and accrued interest.
aug17 my22 STT&wly

Original and peculiar in composition, they are bound to kill pain, soothe and strengthen—Hop Plasters.
may1 TTS&w

"Best cure for Consumption is the old Boston Vegetable Pulmonary Balsam."
nov12 STT&w6m

As a general family medicine True's Elixir has no equal. For headache, coated tongue, irregularities of the bowels, feverishness, biliousness, liver trouble, constipation, canker, humor in the stomach, fits, caused by worms and indigestion, or for any of the ills constantly coming up it is a sure cure. Thousands of families always have it on hand. A small dose taken in time saves many dollars in doctors' bills. No family should be without a bottle handy. Sold by all druggists. Prices 35, 50 and $1.00 a bottle. Dr. J. F. True & Co., Proprietors, Auburn, Me.
april 27 d&w

Dr. Sage's Catarrh Remedy cures when every other so-called remedy fails.
may1 d&w1w

GAMMONING THE PUBLIC.

There are innumerable ways of doing this. Not the least objectionable, is the commendation by irresponsible dealers of tooth powders, pastes and washes either positively injurious or utterly ineffectual. Protect pocket and teeth by purchasing wholesome SOZODONT. may2 TTS&w

They make one feel as though life was worth living. Take one of Carter's Little Liver Pills after eating; it will relieve dyspepsia, aid digestion, give tone and vigor to the system. may2 d&w1w

You hardly realize that it is medicine, when taking Carter's Little Liver Pills; they are very small; no bad effects; all troubles from torpid liver are relieved by their use. may2 d&w1w

"Can't eat a thing." Hood's Sarsaparilla is a wonderful medicine for creating an appetite, regulating digestion, and giving strength. 7

"ONE FOOT IN THE GRAVE."

How often do we hear the above said of some poor pilgrim o'er life's thorny path, whose tottering step, pallid face, unnatural glitter of the eye and hacking cough, and its accompanying involuntary pressure of the hand over the lungs, the seat of the dread disease—consumption—that causes the remark? Too frequently, alas! and in the interests of such unfortunates this is penned, to assure them that their steps need tend no longer toward that narrow receptacle that awaits all—that is, until, life's alloted space is covered—from any such cause, for the scientific researches of Dr. R. V. Pierce, resulting in the "Golden Medical Discovery," have wrested from Nature a remedy which never fails to cure this scourge of our race (which is really nothing more nor less than Scrofula of the lungs), if taken in time. Druggists sell it. may1 d&w1w

FOR LADIES ONLY.

Ladies—why is it that when your husband or your children are ill you consult the best physician at once, care for them day and night, wear yourself out with sleepless watching, and never begrudge the heaviest doctor's bill, if only the dear ones are restored to health; while day after day; week after week, you endure that dull pain in your back—that terrible "dragging-down" sensation—and do absolutely nothing to effect a cure? In a few years you will be a helpless invalid, and soon your broken-hearted husband and motherless children will follow you to the grave. Perhaps delicacy prevents you consulting a physician—but even this is not necessary. Poor, sufferer, tell your husband how miserably you feel—perhaps you never did—and ask him to stop to-night and get you a bottle of Dr. Pierce's Favorite Prescription. It has cured thousands of women suffering from weaknesses and complaints peculiar to your sex. may1 d&w1w

A SPLENDID SPRING MEDICINE.

When you feel as most people do, in spring months, that you need an invigorating tonic to help over the change from winter to spring and summer, use Bell's Sarsaparilla. You will find it just the thing. H. M. Burnham, the well-known druggist at Old Town, Me., says: "I do not keep a medicine that gives better satisfaction than Bell's Sarsaparilla." Give it a trial once yourself. Only 50 cents per bottle. All druggists. apr28 d&w1w

LOCAL MATTERS.

Special business meeting of the Y. M. C. A. this evening at 7.30 o'clock.

The Senate bill establishing a light house at Goose Rocks, Fox Island Thoroughfare, passed the House yesterday.

M. F. Brackett will start an omnibus to-day on the State street line, and will continue it if the patronage be sufficient to guarantee it.

Considerable building is going on at South West Harbor and vicinity and a number of new houses will be ready for occupancy this season.

Monday last week Mr. L. A. Dow, of Sears Island, caught and shipped to Boston, nine salmon weighing 175 pounds. They sold for $1.00 per pound.

It was an unusually cold night Tuesday, for this time of the year, and the ground froze. A cold wave has struck the weather lately completely prostrating it.

Mr. C. H. Dennett has finished taking account of the stock and fixtures in Mr. W. C. True's drug store and the whole will probably be disposed of in a few days.

There is more snow at Greenville and vicinity than ever before at this season of the year, and it is still excellent sleighing in many places. The season has been very backward.

The travelling on Moosehead Lake still remains good, and teams have no difficulty in travelling its whole length. The ice will not leave the lake until the last of this month.

The sociable and free entertainment at the Essex Street Baptist church this evening will undoubtedly be a very pleasant affair, and an excellent programme has been arranged for the occasion.

It was a very cold and disagreeable day yesterday and a slight snow fell at intervals during the day. The spring has been very backward and the warm days have been very few and far between.

Mr. C. E. Clark has got the stone hauled for the foundation of a house which he is to build at the corner of Palm and Garland streets. He will soon begin operations. There is considerable building going on in Ward 7.

The down river fishermen are now engaged in repairing their weirs and building new ones and they will soon be ready for the season's business. This business is carried on to quite an extent down river and about the bay.

There is a large number of Aroostook and Western horses for sale in this city at the present time, and the number is somewhat unusual. The demand, however, seems to be equal to the supply and many are sold here to different parties.

The date for the complimentary entertainment to be tendered to Mr. F. S. Hunnewell, the popular reader, is May 15th, and there will undoubtedly be a very large attendance of the friends of Mr. Hunnewell. A fine programme will be arranged.

The steamer Little Buttercup, of the Penobscot Steam Navigation Company, will begin running on the river in about two weeks. The M. & M. will be used as a spare boat when the Buttercup begins running. The Isma will begin on her route in a short time.

The construction of an extensive dam and the erection of six double sawmills, was the origin of the name "Great Works" as applied to that village, and the erection, a few years later, of a block of mills, containing sixteen saws, upon the Bradley side of the river, confirmed the title.

Three enterprising young men of Brewer, Messrs. R. O. Burr, E. G. Gilmore and L. F. Higgins, are about to open a news store in that town where may be found a full assortment of everything in the periodical line. It is expected that it will open for business on Saturday next.

It was very hard travelling upon most of the country roads yesterday, and in many places carriage wheels would sink very deeply into the mud. Teams did not make very rapid progress over the roads, and the horses which furnished the motive power, earned all the oats they received.

There was a good attendance at the sale of pews at the Union street Methodist church Tuesday evening and the pews were rented to good advantage. After the pew sale a reception was tendered the pastor, Rev. F. C. Rogers, and the occasion proved a very pleasant one. Refreshments consisting of cake and coffee were served.

In our report, yesterday morning, of the doings of the City Government Tuesday evening, the word "more" was substituted for the word "less" in the order for paying which passed the Board of Aldermen and was afterwards laid on the table, appropriating "a sum not less than $3,000," for the purpose. It was not the fault of the reporter.

The bill for the protection of game, which passed at the last session of the New Brunswick Legislature, provides that no person shall shoot or trap wild black duck, wood duck or teal duck, or shall hunt or kill muskrats between the 1st of May and the 1st of September; and that no snipe shall be killed or wounded between the 1st of March and the 15th of September.

Mr. M. H. Andrews leaves to-night for Chicago, in response to a despatch, to lead an orchestra in a Kermiss which is to be given there. He will be absent two weeks. He has received a flattering offer to take the leadership of an orchestra of thirty pieces in that city, and if he should decide to accept his removal from Bangor will be a great loss to our city, and leave a vacancy which will be hard to fill.

Mr. Frank P. Wood has received the plans and specifications for the two stores which will be built in connection with the Porcupine at Bar Harbor. The design is very pretty, and the appearance of the block will be much added to by the erection of the new building. On the upper story will be a large covered verandah which will command an excellent view. The work of building will be given to carpenters in this city.

The first game in the Maine College League will take place next Saturday afternoon at Orono between the Maine State College and Colby teams, and a close and exciting game is looked for. Quite a number of lovers of the game from this city, are intending to witness the game. The second game will be on May 10th between Colby and Bowdoin at Waterville. The next game will be in this city on May 12th, between M. S. C. and Colby.

The annual exhibition and fair of the West Penobscot Agricultural Society will be held on the society's fair grounds, Exeter, Sept. 25th, 26th and 27th, 1888. The Secretary has had printed in a neat pamphlet form the premium list and programme; a copy of which can be had of T. P. Batchelder, Secretary, Kenduskeag, Me. The officers, and members of this society are all earnest workers for the advancement of agricultural interests in their section, and have pushed their society forward until it stands at the head of the list of such organizations in this State.

The head of a large moose which was shot in the town of Strong, in the western part of the State, has been mounted by Mr. S. L. Crosby and was sent to Farmington a few days ago to Mr. Butterfield, who has purchased it. It was one of the largest moose ever shot in Maine, weighing 1,300 pounds and the head is the largest ever mounted. It is a very fine specimen and will make a splendid ornament.

It seems as though oyster raising on Penobscot bay was going to be a success as those planted last season by Mr. Fogg, of Hampden, at Sandy Point have lived and are now a little over half size. It was thought by many that they would not survive the winter on account of there being so much ice, but they did survive contrary to the expectations. It is probable that a great many more will be planted this season, now that the success is assured.

AN ACTIVE OLD GENTLEMEN. Tuesday a gentleman called on Mr. Ira Chamberlain and found him at work at his trade of tailoring. When it was suggested that he was rather too old to work at such business the old gentleman replied that he could thread a needle at the first trial and do a good job of cutting yet. He was at work making over a coat he had had more than twelve years, the outside being faded but the inside in good condition, saying that it was useless to buy a new one when this could be made over into a good one. When asked his age he replied that he would be ninety-five this summer. Few men of his age can do a like piece of work.

STEAMERS AT MOOSEHEAD LAKE. Mr. Capen, proprietor of the Deer Island House, Moosehead Lake, is on a trip to Boston for the purpose of purchasing a small steamer to run between West Cove and Greenville during the coming season. If the steamer is purchased she will make one more for the already large fleet of steamers running upon Moosehead Lake, there already being about a dozen, of different sizes. The steamer Moosehead, built by the Kennebec Log Driving Company during the winter at the Lake, has been completed, and is already to be launched. The steamer accommodations on the Lake are very good, and the number of boats are being added to each year.

SLATE AND LUMBER. The schooner H. L. Curtis is being loaded at the foot of Exchange street with slate from the Monson Slate Company. Seven carloads were brought to this city yesterday morning over the Bangor and Piscataquis Railroad, and more will follow. Another schooner is being loaded at the same place with lumber from the steam saw mill of E. & J. F. Webster at Shirley. There is a large amount of lumber on the wharf, and it will take a number of vessels to take it away. An unusually large amount of lumber has been brought down from up river during the winter and spring and piled up upon the wharves in readiness when the river should open, or taken through the city to its destination by rail.

HIGH WATER. All of the up river mills which run by water power have been obliged to stop work during the last few days on account of the high water, which makes it impossible for the saws to be run. In one place at Great Works it is nearly as high as at the time of the freshet in the spring of last year. There will have to be a fall of about two feet before the mills will all start up, but some may be enabled to begin operations on a fall of a foot. The warm days of last week caused the up river snow to melt very fast and this running into the river made the rise. The cold weather of yesterday and Tuesday put a stop to the rapid melting of the snow, and the water will probably be given a chance to fall, before the snow is given another quick start by the warm weather.

A NATIONAL OBJECT LESSON. There was lying at anchor near the wharf in Philadelphia at which the Secretary of the Navy and the Congressmen took the steamer to proceed to the launching at Cramp's yard, Saturday, a vessel that was very interesting and an important practical object lesson to the free traders, who only last week insisted that we have not and cannot have a merchant marine. The object lesson was furnished by the beautiful ship R. D. Rice, of Thomaston, Me., Captain Jordan. The ship was a noble vessel of 2,200 tons, with three sparesail yards across, bound for Hiogo, Japan, with a cargo of petroleum. Mr. Dingley and Mr. Boutelle, who were of the launching party, joyfully pointed their free trade associates to this practical refutation of their theories with respect to the American merchant marine.

ORONO ITEMS. Our correspondent writes: Prof. C. J. H. Ropes will deliver his popular lecture entitled "The Elevator; or Some Phases of American Humor," at the Orono Town Hall Friday evening. At the repetition of the lecture in Bangor the audience, which at its first appearance was large, was increased more than two fold. Our people should attend the lecture and form opinions of their own. Howe's orchestra will furnish music and the ladies of the Congregational church and society will exchange cake, coffee and ice cream for small pieces of silver.——Those who were present at the presentation of the operetta "Little Bo Peep" at the Town Hall, Tuesday evening, by the members of the Orono Juvenile Temple, say that they enjoyed the entertainment very much.——Under the auspices of the members of the senior class of the Orono High School there will be given an attractive entertainment in the Town Hall next Tuesday evening, consisting of vocal and instrumental music and readings, to conclude with a grand ball. The proceeds will be used in defraying the graduating expenses of the class.

BALL AT WINN. As was expected the ball given at Winn Tuesday night by Messrs. A. R. McDowell, Canadian Pacific contractor, and A. Middleton, J. C. Scribner, F. Simpson and P. T. Bone, of the engineering corps, was thoroughly enjoyable and one of the finest social events that ever occurred at that place. The ball was given in the Winn rink, which was handsomely decorated with British and American flags and the floral decorations were superb. A covered walk led from the hotel to the hall. There was a large attendance of the friends of the gentlemen who gave the ball, among them being Messrs. C. C. Emerson, J. S. Jenness, and G. Irving Rice, of this city. At nine o'clock dancing began, and a pleasant order of twenty-one dances was indulged in up to a late hour, Stone's orchestra furnishing excellent music. A very fine supper was served at twelve o'clock, by Landlord S. B. Gates, of the Katahdin House, and the refreshments were heartily partaken of. There was a large party present from Lincoln, and they had a special car to and from the ball. The Bangor gentlemen returned yesterday morning, and speak in very complimentary terms of the pleasure of the occasion. Nothing was left undone to make the event a most enjoyable one, and every detail was carefully looked after, to make it a success.

Frank Murphey has recently been having another little picnic in which he attempted to own the town, and had several encounters while in his deluded frame of mind. He attempted an assault upon Mr. Daniel O'Connell on Exchange street, but found that he had met the wrong customer. That he was thoroughly thrashed a much discolored optic will testify. A large space of sidewalk was swept up with him. He was before the Municipal Court yesterday and was given thirty days to think it over in, and put under $300 bonds to keep the peace for one year.

The Syracuse, N. Y., *Sunday Times* gives a flattering account of the successful opening of a branch store in that city by Messrs. Hislop, Porteus & Mitchell, of Norwich, Conn., the junior member of the firm being Mr. Archibald Mitchell, a gentleman well known and highly esteemed in this city, where he last year made the largest catch taken at our salmon pool. They have a mammoth store, finely lighted and filled to overflowing with the choicest goods the markets of the world offer. We unite with their many friends in wishing them abundant prosperity.

The date of the celebration of the Centennial of the incorporation of the town of Bluehill is fixed for September 11th next. The oration will be by Rev. Thomas M. Peters of St. Michael's church, New York. Mr. Peters is a son of the late Edward D. Peters of Boston, and grandson of the late John Peters, Esq., one of the first settlers of that town. The committee of arrangements are hoping to make it a celebration worthy of the occasion, and it is to be hoped that absent sons and daughters former residents, and all in any way related to the good old town will be present.

A. O. U. W. ANNIVERSARY.

Union Lodge No. 8 of Old Town Celebrates Its Fifth Anniversary.

The fifth anniversary of Union Lodge, No. 8, A. O. U. W., of Old Town, at the Town Hall, Tuesday night, was a most successful affair and was conducted in a grand manner that made it a most notable celebration. The lodge is in a most prosperous condition and has always borne an excellent reputation for its high standard. The arrangements for the anniversary have been going on for some time and the result shows that these efforts were not in vain. There was an attendance of about 300 of the members with their ladies and invited guests. The hall presented a very handsome appearance, with lines of red and blue bunting hanging from the ceiling to the galleries, the centre piece being a monogram of the initial letters of the motto of the society, Charity, Hope and Protection. An American flag with the inscription "Union Lodge No. 8," covered the rear wall and formed a background for the shield and anchor of the lodge.

The guests were seated at five long tables which were extended lengthwise of the hall, and a table across the head of the hall was reserved for the Grand Officers of the order and their guests. The following were the guests of the evening from lodges at other places. Grand Master Workman W. E. S. Lander, of Connecticut; Grand Foreman Parker Spofford, of Bucksport, Grand Secretary Hugh Doherty, of Boston, Grand Trustee, S. D. Wiggin, of Ellsworth; Mr. W. H. Edmunds, of this city, and Hon. Nathaniel Wilson, of Orono.

Soon after eight o'clock Andrews' full orchestra, of this city, which was stationed upon the stage, began a very fine musical programme which was greatly enjoyed by the listeners. After the music the company took seats at the tables and Judge Wilson called upon A. P. Bickmore, of Union Lodge, to invoke the Divine blessing. The menu, prepared by Caterer W. B. Douse, of this city, was a fine one. At the conclusion of supper, the Master of Ceremonies, Judge Wilson, called for order, and after a few pleasing words introduced Hon. James Weymouth, of Old Town, to preside at the post prandial exercises. Judge James H. Burgess, presented the history of Union Lodge in a very interesting manner, showing the prosperity of the lodge and its work. Mrs. Walter E. Hellenbrand, with Mrs. N. G. Gould and the Misses Murphy then sang the "Lullaby" from Erminie.

Dr. Hugh Doherty, of Boston, responded for the Supreme Lodge of the Ancient Order of United Workmen. He said that the order numbered in all 200,000 members, and the orders which have sprung from this order have paid out in all $75,000,000. Miss Annie Murphy then sang "El Bacio." The next speaker was Grand Master Landers, of Connecticut, who responded to the Grand Lodge of New England. At the conclusion Mr. R. B. Hall rendered a fine cornet solo. Hon. Parker Spofford responded to "Ladies of America" in witty remarks which were very pleasing. Responses to invitations were then read from Mr. John Haskell Butler, of Boston, Hon. Joseph O. Smith, of Skowhegan, State Insurance Commissioner, Hon. John L. Cutler, of this city, Governor Marble, Hon. S. J. Chadbourne, Deputy Secretary of State, and others. The toast "Is Fraternity the Foundation of our Order?" was responded to by Mr. John P. Woodman. Dr. G. G. Weld, editor of the Old Town *Herald*, responded to "The Press." Grand Master Lander then in a few complimentary words presented Mr. Weymouth, in behalf of the Grand Lodge of Massachusetts, an elegant Past Grand Master Workman's badge.

Hon. Nathaniel Wilson, of Orono, responded to "One of the Old Fellows, who is in with the Boys." Mrs. N. G. Gould then sang very pleasingly, "Night Birds Cooing," being accompanied by her daughter, Miss Maud Gould. The benediction was pronounced by Rev. G. W. Christie, of the Baptist church. The floor was then cleared for dancing and twelve dances were indulged in to the excellent music of Andrews' Orchestra. Messrs. H. A. Pratt, A. H. Braun, E. W. Conant and Frank Perkins were the floor managers. The following is the Committee of Arrangements of the anniversary exercises: J. C. Wilson, B. F. Small, James Weymouth, Cornelius Murphy, C. W. Bosworth, John Farroll, S. W. Loyely, of Old Town; J. W. Burrill, Ransom Hinkley, John Carr, Sol. Tarrio, John Lynn, of Bradley; E. M. Libby, George Barker, of Milford; George W. Griffin, of Upper Stillwater. The occasion was very successful from beginning to end, every detail being complete.

AMUSEMENTS.

Ullie Akerstrom.

Ullie Akerstrom will begin a week's engagement at the Opera House next Monday evening with "Renah, the Gypsy's Daughter." Foster's *Daily Democrat*, of Dover, N. H., has the following notice of the performance:

Every seat in the house was taken and every bit of standing room, even half way down the aisles and stairs. She still manifests that bright and painstaking manner which has made her such a favorite here. She is a splendid actress and natural in the highest degree in everything she does. Her dancing in the third act took the house by storm and she was given a double encore. There was liberal and hearty applause throughout the evening. Her company is a good one and supports her well.

HENRY GRATTAN COURT, A. O. F.

First Annual Ball and Reception Last Evening.

The first annual ball and reception of Henry Grattan Court, A. O. F., occurred last evening in Norombega Hall, and the attendance was very large, both the floor and galleries being filled with the members of the order and their friends. There was quite a good sized delegation from Pine Tree Court, Ellsworth. The hall presented a very handsome appearance with the elaborate decorations which were artistically arranged and made a very fine effect. The galleries were festooned with bunting of red, white and blue, and elks heads, the symbol of the order, loaned by the Eastern Rifle Club, were placed about the galleries. The stage was carpeted and neatly arranged, and upon easels were pictures, among them one of Henry Grattan, the certificate of the order, the charter, and an oil painting of an elk's head, loaned by Mrs. J. F. Robinson. Chinese lanterns were suspended about the hall. The whole made a very pleasing sight. The order is indebted to the Atkinson House Furnishing Company for the furnishings, Stuart Brothers for frames and the Eastern Rifle Club for the elks' heads and skins, and Mr. J. D. Glynn for the Chinese lanterns.

Soon after eight o'clock a very interesting concert was given and the following was the

PROGRAMME.

Overture, Apollo, Andrews' Orchestra.	Bonnesseau
Solo, Once Again, Miss M. E. Walsh	Sullivan
Flute Solo, Romance and Polonaise, Mr. S. H. Boardman.	La Thiere
Solo, Under the Acorn Tree, Mr. W. E. McNulty	Curran
Solo, We Meet Above, Miss Annie E. Hurley.	Liebl, Op. 52
Cornet Solo, Brown's Autograph Polka, Mr. R. B. Hall	Casey
Duet, Fortune Teller, Miss Hurley and Miss Walsh	Cal-cussi
Original, Napolitaine Tarantella, Orchestra.	Julian

Individual praise is unnecessary as all of the different selections were rendered very finely, and the hearty applause which was bestowed upon them showed that the appreciation of the audience was not lacking. The whole programme was much enjoyed. Miss Annie Wasgatt played the accompaniments in a very pleasing manner.

After the concert Andrews' orchestra struck up a march and the march and circle was soon in progress. The floor soon became covered with merry dancers who indulged in a well arranged order of eighteen dances, until a late hour. Soon after midnight an adjournment was made to the Windsor Hotel where supper was served in the well known elegant style of Landlords Pickard & Durgin. When the delicious refreshments had been fully enjoyed, a return was made to the hall and dancing was resumed. The whole affair, from beginning to end was most successful and enjoyable, and those who attended will bear it in remembrance as one of the pleasantest events of the kind they ever attended. Much credit is due the committee of arrangements, Messrs. William J. Casey, J. B. Welch, James McGuire, T. J. Hurley, W. E. McNulty, J. J. Lynch, Jr., D. J. Kane, M. J. Ford, and the reception committee for the success of the affair.

The following were the officials at the ball: Floor Director, P. H. Gillin, Assistant Floor Directors, J. F. Kelleher, F. O. McGuire, Aids, M. J. Ford, T. J. Hurley, D. J. Kane, J. F. Singleton, Dr. D. M. Daley, T. P. McAloon, M. J. Brennan, J. F. Murphy, M. F. Sullivan, J. T. McCarthy, H. T. Gallagher, Wm. J. Casey, Percy J. Mooney, P. J. McNamara, F. J. Gallagher, H. W. Singleton, Dr. A. R. Taney, J. H. Gallagher, Thomas O'Donohue, James McGuire, A. Seekenger, Jr., M. J. Givren, W. E. McNulty, D. H. Herlihy, F. F. Pretto, G. E. McMunn, T. F. Conners, J. H. Dunroe, J. F. Angley, T. J. Millan, T. W. Griffin, T. E. Quinn, T. H. McDonald.

SUPREME JUDICIAL COURT.

April (Civil) Term.

HON. ENOCH FOSTER, Associate Justice Presiding.
G. W. BROWN, Sheriff.
RUTH SMITH, Esq., Reporter.
CHARLES F. SWEET, Esq., Clerk.

Wednesday, May 2.

ON TRIAL.

Case of Mahala Bennett vs. Timothy Brooks; Franklin Bennett vs. Timothy Brooks, reported yesterday, continued on trial to-day.

Barker, Vose & Barker for plaintiffs.

Davis & Bailey and Jos. F. Gould for defendant.

New Advertisements.

P. H. Vose & Co. are now offering odd pieces of English white stone China and printed ware at about half the usual prices.

E. J. Davis & Co. offer the James Means $3 shoe as the only shoe that does not pinch.

Stated convocation of Mount Moriah R. A. Chapter this evening.

Rooms for rent by Mrs. Short, 25 Park street.

Canned pumpkin, three cans for 25 cents, at J. C. Norton & Co.'s.

See notice to owners of logs in Pea Cove boom.

F. H. C. Reynolds & Co. offer municipal bonds for sale, paying 5, 6 and 7 per cent interest.

Blake, Barrows & Brown, agents of the Queen Insurance Co. publish a statement of the standing of the United States branch.

Dandelion and spinach greens, radishes, lettuce and Bermuda onions, at Charles York & Co.'s.

Mud froze in the streets and ice formed last night, and yet the calendar says it is the third of May.

That tired, languid feeling and dull headache is very disagreeable. Take two of Carter's Little Little Liver pills before retiring, and you will find relief. They never fail to do good. may2 d&w1w

ROYAL

BAKING

POWDER

Absolutely Pure.

This powder never varies. A marvel of purity, strength and wholesomeness. [illegible] ROYAL BAKING POWDER CO. [illegible] N. Y.

NEWSPAPERARCHIVE®

Real Estate.

LOTS FOR SALE.

A few [illegible] building lots within a short [illegible] tance of Post Office. Apply at [illegible] STATE STREET
april 25

FOR SALE. House of [illegible] rooms. Stone cellar. Longshoot and well water, good stable, corner lot, 60 by 125 feet. Just three-quarters of a mile from the Post Office. Inquire of D. L. Clark, Forest Avenue, or G. S. Maynard, on the premises, 35 Birch Street. Price [illegible] april 20

For Sale or Rent

House on [illegible] Street. Apply to JOHN CASSIDY, Broad Street.
april 4

Farm for Sale.

The [illegible] Farm on Essex Street, 10 acres [illegible]. For sale or exchange for other property. M. LINCOLN, Exchange [illegible]
april 6

House for Sale.

The [illegible] known as [illegible] Kimball, on the corner of [illegible] Street, is now offered for sale [illegible] Mrs. Kimball or [illegible]
B. B. THATCHER, 58 Exchange Street.

[illegible] HARLOW

House Lots.

[illegible] HARLOW [illegible]

For Sale in Passadumkeag

[illegible] of 40 acres [illegible]
[illegible] C. L. HATHAWAY [illegible]

FOR SALE.

[illegible] on Newbury St. [illegible] ALAMS [illegible]

House on Essex Street.

[illegible] FOR W. LADD [illegible] Exchange Street.

For Rent.

[illegible] POST OFFICE BOX 545

House for Sale.

[illegible] Street offered for sale [illegible]

FARM FOR SALE

[illegible] two farms [illegible] hogsheads [illegible]

Houses for Sale.

[illegible] THATCHER, Exchange Street.

[illegible] Lost, Found, etc.

WANTED.

WANTED.

[illegible] AT ONCE [illegible]

WANTED.

[illegible] Journal of Education [illegible]

Team Wanted

[illegible] O. Corinna, Maine. may

New Woolen Rags WANTED.

[illegible] JOHN W. M. MAHON, 680 Atlantic Avenue, Boston. apr9

To Publishers!

A practical printer wishes to [illegible] newspaper [illegible] established weekly newspaper. A good [illegible] for one who desires to secure the services of a good Manager. Address PRINTER, Whig Office. apr 17

Aroostook Horses.

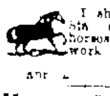

I shall be at the Windsor House [illegible] with a lot of good horses for driving, roading and heavy work. [illegible] L. W. STEVENS

Horses! Horses! Horses!

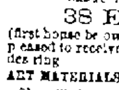

W. L. ROBBINS has just arrived with 30 head of young, sound, desirable horses suitable for driving, express or farm use, and every horse sold warranted as represented or money refunded. Mr. Robbins is connected with J. C. Richardson of the Combination Sale Stables, Boston, the largest dealers in horses in New England, and any one wishing to purchase can save money by buying here. Horses can be seen at Nickerson & [illegible] Stable, Harlow Street, Bangor. Please give me a call. april 19

REMOVAL.

MRS. R. A. WEBSTER, has removed her Art Parlors to

38 Essex Street,

(first house below State Street) where she will be pleased to receive her former customers and all desiring

ART MATERIALS, LESSONS, STAMPING, ETC.

She will also open a LADIES ART EXCHANGE. All wishing to enter articles for sale can receive full particulars at

38 Essex Street

april 20

Boston and New York STOCKS

Bought and sold on a margin of 2 per cent. and upwards. Orders by mail or telegraph a specialty.

THE NATIONAL STOCK EXCHANGE,

JOSEPH CLEARY, Manager,

24 Congress St., Boston, Mass.

mch30

PLUCK

BY JOHN STRANGE WINTER,

Author of "Cavalry Life," "Bootles' Baby," "Houp-La," "A Man of Honor," Etc.

CHAPTER IV.

CHANGE OF QUARTERS.

Oh how this spring of love resembleth
The uncertain glory of an April day
Which now shows all the beauty of the sun,
And by and by a cloud takes all away!
—Two Gentlemen of Verona.

O Life and Love! O happy throng
Of thoughts, whose only speech is song!
O heart of man! canst thou not be
[illegible] as the air is, and as free!
—A Day of Sunshine.

I have not as yet told you that all this happened in the August succeeding the return of the Scarlet Lancers from the Egyptian campaign of 8—, that is in the August of the following year—when men had been learning warfare by practice instead of theory as they used to do in the autumn manoeuvers when those uncomfortable affairs were the chief events of the military year.

Rather to their surprise, late in the October of the same year the Scarlet Lancers received their orders to march from Idleminster to Gaystown and Gaystown was, as it happened, just five miles from Barnardwistle and Copplethwaite, and the largest town within reach of Barnsbury.

Most of the officers were dreadfully aggrieved, and many were the gibes and jeers cast at the powers that be up at Whitehall, but Lucy was, at all events, one dissentient voice. He entered into elaborate explanations of his reason for not being so furious as most of the others.

"You see *I* know the distwict," he said, when he first heard the [illegible] news, "and my—er—[illegible] lives in the—neighborhood, and I—er—[illegible] of course I'm [illegible] than otherwise to make the change."

In truth it was full of love and joy that he set out on that long march of four and twenty days, with each [illegible] his heart grew lighter and more light. Olive Weyland seemed to stand at the end like a bright beacon [illegible] beckoning him on and on.

Her face at parting haunted him still. Many and many a night he had turned into his quarters and had flung himself down on his cot [illegible] out and [illegible] unable to sleep, or if he did sleep was yet more tormented by restless dreams of Olive's compressed lips, Olive's pale face, Olive's tear-filled eyes. Oh yes, there was no doubt that he had seen all those signs of [illegible] which she [illegible] to hide from Harkness [illegible]. Many a time many a bright autumn morning he had reproached himself bitterly as he rode along, with the sun glittering on his bright [illegible] and the breeze fanning his face, for not having spoken out and put everything right before leaving Barnardwistle.

However, of one thing he was determined, and that was that as soon as he saw her again he would speak out and put everything straight between them, be the consequences what they might.

"And after all," he summed up to himself, "anything will be better than suspense both for her and for me. [illegible] speak out, and [illegible] everything [illegible] right."

His quarters were already in some [illegible] [illegible] in Gaystown. The barracks were commodious and [illegible] every thing seemed of a rose-tinted hue to him—and [illegible] with a very light heart he [illegible] the day after his arrival, he found him [illegible] the road to the [illegible] where he [illegible].

A [illegible] disappointment for the servant [illegible] answered the door informed him steadily that the family was away from home.

"O—and—er—where are they?" Lucy [illegible] three or four inches shorter.

"Somewhere abroad, sir," he replied. "I can't say exactly where, for I believe they are moving about. Mr. Arkwright would know, or [illegible] the office, as the letters are sent on from there. Miss Weyland was took ill of a fever [illegible] and [illegible] ordered her [illegible] to a warmer climate for the winter."

"A fever! What kind of a fever?" Lucy asked [illegible] his sister [illegible] of her [illegible].

If he had carefully read those same [illegible] he would have found [illegible] of the [illegible] slow recovery. But Lucy was like [illegible] brother [illegible] and [illegible] for the [illegible] of forgetting [illegible].

What [illegible] before [illegible] he [illegible] he [illegible] and [illegible] for life—so Mr. [illegible] to Scotland.

Lucy felt he began to [illegible] furious.

[illegible] that Miss Weyland [illegible] big [illegible] [illegible].

"O yes, [illegible] there's some [illegible] to go abroad all the winter."

"[illegible]!"

The [illegible] put himself together and put on [illegible] he was very [illegible].

[illegible]

[illegible] added to all [illegible] "I pretty [illegible] took [illegible] he did look!

Lucy rode out of the gates and turned his horse's head in the direction of Gaystown, without thinking of going near Barnardwistle. It would have been of no use to have done so, for Mrs. Arkwright was lingering at Scarborough for the last days of the season and if Arkwright was not to be at home he would be [illegible] with the hounds [illegible] at one of the [illegible], or at one of his pits, or some other [illegible] where Lucy would have no end of trouble to find him. Moreover he did not just then feel inclined for conversation or for intercourse with any of his kind whatever.

However, although the doctors in Scotland, Barnsbury and London each and all advised that she should remain abroad on the sun-steeped shores of the Mediterranean for the whole winter, Olive Weyland after she had been three months absent from her native country, and—it may as well be owned at once—after having heard from Mrs. Arkwright what regiment had taken up its quarters in Gaystown barracks, was seized with such a violent desire to return to Copplethwaite, that, at the beginning of December her father and mother thought it would be best to bring her home and did so—only however on condition that, should the keen air of that neighborhood prove too much for her, she would come away again without making any fuss whatever. And Olive promised.

"I'll not be ill," she declared. "I never was ill at home yet, and I shall not be ill now besides I am dying to be back again. I am sick to death and weary of foreign houses, foreign food, foreign tongues, foreign men, women and children. Let us go home."

Now as this happened to be exactly her father's opinion and state of feeling he, too, said

"Let us go home."

So home they went, and the first week in December found them again at Copplethwaite in every-day ease and comfort.

So high did Olive's spirits rise that, on the very first morning after their return, she went gayly to and fro about the old house, singing in her sweet lark's voice, her old favorite:

Oh when my seven long years are out,
Oh, then I'll marry Sally!
And oh, how happily we'll live!
But not in our alley.

"She is much better for coming home; quite her old self again," observed Murray Weyland to his wife, as the fresh notes rang through the hall.

"Oh, quite: she is much better," Mrs. Weyland agreed.

Better for coming home? Not a shadow of a doubt about it. Olive did not feel like the same person, and indeed when, during the course of the afternoon, Lucy made his appearance, was so delighted to see him, so unreservedly glad and pleased at his presence, that poor Lucy felt a corresponding flush to that which dyed her cheeks flaming in his own, and, poor fellow, fondly believed that the little plan for arousing her jealousy to which he had resorted the past summer had worked well—had, in truth, not only grown and flourished, but had borne fruit a hundred fold.

"You have been ill," he said, taking her hand tenderly in his, and altogether forgetting to let it go again.

"Oh, yes, very ill—awfully bad. I thought I was going to die one week," trying gently to release her hand.

"But you were better now?"—holding on to it like grim death.

"Oh, yes I'm better now quite well, in fact"—giving her hand another little wriggle.

Reminded of the hand, and that it was still in his possession, Lucy allowed it to slip from his grasp as far as the tips of the fingers and then, by a bright inspiration, made a remark which justified him in keeping it for quite ten minutes longer.

"But you were vewry thin," he exclaimed, in commiserating accents. "Your hand is like a skeleton—nothing but skin and bone."

"Well it is rather thin certainly," admitted Olive, looking down upon it with a comical air and then laughing outright at the contrast it presented to his strong well-covered one.

Lucy was just going to say "I wish you would give it to me thin or not," when the door opened and the butler announced "Miss Smith," so Olive withdrew her hand hastily from his, and he, instead of proposing said "Con found" to himself.

Well he might, for he knew Miss Smith—no one better who did not live in her vicinity. And really for that afternoon any private conversation was altogether at an end for Miss Smith having caught Olive's hasty movement and the frown upon Capt. Lucy's handsome face [illegible] a rat, and stuck like a leech or a ferret, on the chance of finding out a fresh bit of news with which to go round the neighborhood the following day.

Lucy had reason for knowing Miss Smith, and foreknowing that, if it were possible Miss Smith would contrive to outstay him. He fairly groaned within himself when he saw the lavish afternoon tea which came in in Mrs. Weyland's wake. How he would have blessed the sight of the dry bread and butter and thin watery tea, it was so often his lot to meet with in the pretentious society of garrison towns. Alas alas the tea was fresh and strong, the cream of the thickest, the bread and butter looked delicious, and the cake had come from Buzzard's. When Lucy saw it—the general appearance of the feast we beard I mean, not that the cake had come from Buzzard's—he gave up all hope of ousting the enemy. However by dint of [illegible] he did contrive to [illegible] Olive was [illegible].

"We are going to have a small—a vewry small—[illegible] dance on Wednesday," he told her [illegible] in a confidential tone that was scarcely above a whisper. "You will have the formal invitation to-morrow. You'll be able to come, I hope."

"Oh yes, and be very grateful for being asked," answered Olive promptly.

"It's a vewry small affair—only about forty," he went on. "You see so many of them [illegible] away."

"Yes."

Olive's tone was distinctly inquiring.

"Yes, about half of course. And, by the by, Harkness, you remember him?"

"Yes."

Olive could scarcely speak, her heart began to beat so fast and hard.

"Ah, well, he's away too; been away three weeks or more."

"O—really."

It was well that conventionality came to her aid, as it had done before. Her tone was absolutely different and, indeed, no one who heard it would have gathered from it that she took even a passing interest in that officer. And yet what deadly disappointment filled her heart. How utterly all the light and glory of homecoming for the moment seemed to have died out! For the time Olive Weyland found herself "alone and journeying in a land of sand and thorns."

Lucy's voice recalled her somewhat to herself, and helped her to throw aside the effects of her disappointment.

"You will give me some dances?" he asked, very humbly. "They are all to be round ones. Shall we say thwree waltzes?" looking at her imploringly.

"For you to forget as you did the last I promised you!" said she with a laugh—a very shaky sort of laugh but one bravely managed for all that.

"Forget! As if I could forget anything," he began passionately.

"Not then you did not forget them!" thinking the while how little he had been taken up about the time of her birthday with Evelyn Baumme. "That only makes it worse. By the by, have you heard that Miss Hunt is engaged?"

Lucy laughed.

"Yes, and to Jack Downe. He is quite the best fellow in the world and how nice she is."

"Very."

Olive thought he was uncommonly cool about it; but after all, perhaps Evelyn Baumme was not the "Sally" of whom he had told her.

"And how is Sally?" she asked.

[To be continued.]

Grange Meetings

[illegible] County Pomona Grange—Next meeting Thursday, May 8.

Penobscot County Grange—Next meeting with Riverside Grange, North Brewer, Saturday, May 26.

WHOLESALE PRODUCE MARKET

[Corrected semi weekly by the Grocers Association.]

WEDNESDAY, May [illegible]

State Law Regarding Weights and Measures

[illegible] Liverpool salt shall weigh 60 pounds [illegible] Turks Island salt shall weigh [illegible] pounds.

The standard weight of a bushel of potatoes in good order and fit for shipping is 60 pounds. The standard weight of a bushel of beans in good order and fit for shipping is 60 pounds. Of wheat, beets and peas 60 pounds; of corn 56 pounds; of onions 52 pounds; of carrots, turnips [illegible] 50 pounds; of [illegible] buckwheat 48 pounds; of oats 32 pounds, or even measure as by agreement.

Country Produce

APPLES— Per barrel	[illegible]
BEANS— Improved Yellow Eye per bush	2 40@2 50
Pea family Picked per bush	2 00@2 25
BUTTER— [illegible]	23@25c
Fair to good	16@20c
CHEESE— Best Factory per lb (new)	13 @14c
Best Dairy per lb (new)	12 @14c
DRIED APPLE— Choice strung per lb	7@8
Choice sliced	8@9c
EGGS— Fresh laid per doz	14c
HAY— Best loose per ton	11 00@12 00
Best bales	12 00@13 00
OATS— Prime country new per bush	40@45c
Prime Western	47@50c
PEAS— Improved per bush	[illegible]
Best Canada [illegible]	1 10@1 20
POTATOES— Best quality per bush	75@80c
PORK— Round hog per lb	7c @8c
POULTRY— Chickens per lb	15@16c
Fowls	[illegible]
Turkeys	[illegible]
ONIONS— Per bush	3 00

Retail Prices Current.

[illegible]

Breadstuffs, Grain, etc.

OATMEAL— Best Scotch, per lb	5c
Best Irish	5c
Best Canada	4c
RYE MEAL— Per pound	4c
GRAHAM FLOUR— Per pound	4c
BUCKWHEAT FLOUR— Per pound	5c
PORK— Country clear, per lb	13@14c
Western	10@11c
LARD— Bulk, from tierces, per lb	13@14c
Home, in pails	11@12c
SUGAR— Granulated, per lb	7½
Extra C	[illegible]

Western Horses.

Mr. A. W. Dudley will be at the Windsor House Stables this week with a lot of Western horses. Ten heavy work horses and nine good driving. Call and see them as they are a fine lot.
april 30

Notice of Assignee of His Appointment

At Bangor, in the County of Penobscot and State of Maine, the 24th day of April, A. D. 1888.

The undersigned hereby gives notice of his appointment as assignee of the estate of Clarence W. Whitney, a resident in said County of Penobscot, insolvent debtor, who has been declared an insolvent upon the petition of Peter Bennett, a creditor, of Plymouth, in said County, by the Court of Insolvency for said County of Penobscot.
THOMAS W. VOSE, Assignee.
april 26

TRUE'S PIN WORM ELIXIR!

A WONDERFUL REMEDY!

MARVELOUS IN ITS EFFECTS!

Mothers, save your children from the annoying and fatal effects of pin worms by giving

DR. JOHN F. TRUE'S

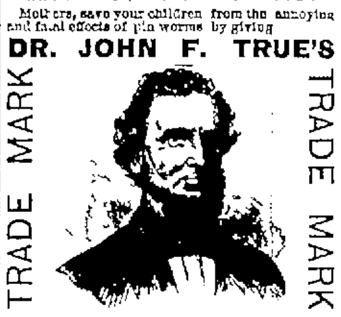

TRADE MARK

Pin Worm Elixir.

A GREAT DISCOVERY!

It is claimed to be the safest, most potent and most effectual remedy known for this class. A killing season. As a cathartic vermifuge it has no equal. It expels all kinds of worms and in fact all living creatures that infest the bowels of [illegible] [illegible] triumphantly expelled by this truly wonderful remedy. [illegible]

BUY IT AND TRY IT.

SOLD BY ALL DRUGGISTS

PRICE 35c. 50c and $1 00

DR. JOHN F. TRUE & CO., Proprietors

AUBURN, ME.

THEY DID IT.

What? Cured among others the following. [illegible]

THE ATHLOPHOROS CO 112 Wall St. N. Y.

IF YOU Suffer any Pain, Have Any Soreness, Feel Any Weakness, Have a Lame Back [illegible]

Hop Plaster

[illegible]

Revere House, BOSTON.

Near Boston and Maine [illegible]. Remodelled, Refurnished, Newly Decorated [illegible]

EUROPEAN PLAN.

Rooms all large and [illegible]. ROOMS FROM $1 00 A DAY UP.

J. F. MERROW & CO. Proprietors.

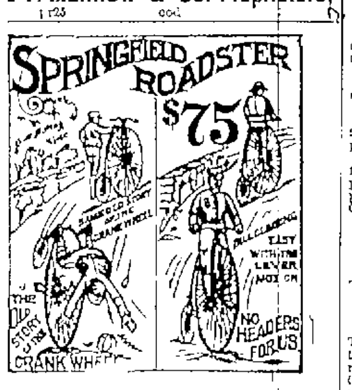

SPRINGFIELD ROADSTER $75

THOS. JENNESS & SON,

—HAVE THE—

Wholesale and Retail Agency for Bangor and Vicinity,

for the [illegible] Bicycle, the Best [illegible] Cheapest in the market. [illegible] furnished on application.
march3

NICE, NEW

Porto Rico Molasses,

J. K. SHERMAN'S

2 and 30 Central Street

april 6

SPECIAL BARGAINS

Fancy Evaporated Apple,

16 Cents a Pound,

7 Pounds for One Dollar.

Good Evaporated Apple.

2 Pounds For 25 Cents

—AT—

TEA WHITE'S.

april20

WEDDING

Invitations engraved or printed
W. W. DAVIS & CO., Engravers
23 West Street, Boston
50 samples and estimates sent free
jan14

MISS P. H. PALMER,

NO 66 MAIN STREET,

Having just returned from Boston with

NEW GOODS,

Invites your attention to the following prices

Handkerchiefs, 3 for 21 Cents.

Warranted Gloves, $1.00.

Cherub Heads all Perfect, 10 cts. Each.

Cabinet Frames—Latest Styles.

april 26

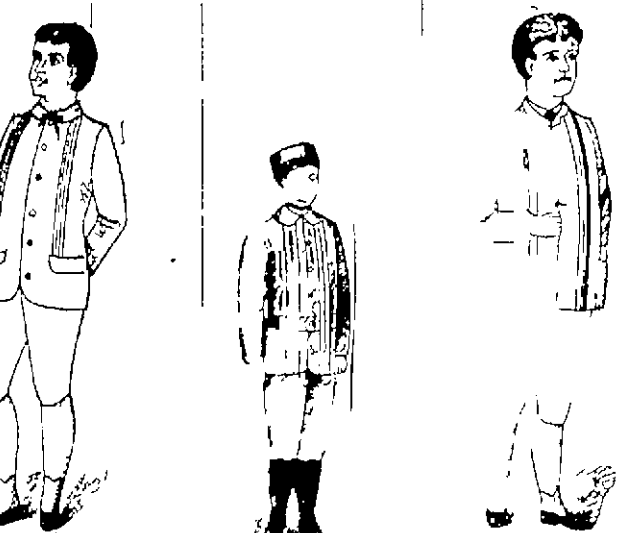

YALE

ELLIOT

These and many other novelties made from [illegible] the Sawyer Goods, [illegible] at the low price of $5 00 a suit, with the most complete line of Boys' Suits just received at

J. WATERMAN'S "BOSS CLOTHING HOUSE."

(Sign of the Dressed [illegible]) 73, 75 and 77 EXCHANGE STREET

april 4

METAL SKYLIGHTS

And VENTILATORS for Mills, Stores and Dwellings.

Galvanized Iron and Copper Cornices and Gutters. Metal Shingles. Sheet Metal Work for Buildings. Send for Illustrated Circular

E. VAN NOORDEN & CO.,

383 Harrison Avenue, - - BOSTON.

HAVING OPENED

An Elegant Stock of the Latest Designs in Bonnets and Hats, together with all the Leading Novelties in Trimmings, we shall be pleased to Distribute the same at a small advance over First Cost

19 Main St. - - C. W. COFFIN

april5

WE LEAD

AND OTHERS FOLLOW

[illegible] Style and Quality of

Gents' Silk, Stiff and Soft Hats, FOR THE SEASON OF 1888.

IMPORTED CRUSH HATS,

[illegible]

GENTLEMEN'S FINE SOFT HATS,

[illegible]

NOBBY SHAPES IN STIFF HATS,

[illegible]

THE CELEBRATED WILCOX HATS,

[illegible]

YOUNG MEN'S SILK HATS,

[illegible]

We Can Suit You in any Style or Quality Desired.

Adams Bros. 4 Kend. Bridge,

PRACTICAL HATTERS.

april 3

PIX LIQUIDA COMPOUND,

—OR—

PACKARD'S

Tar, Bloodroot, and Wild Cherry

COUGH CURE

[illegible] PIX LIQUIDA COMPOUND [illegible] WILD CHERRY [illegible]

We Challenge Every Cough Cure in the Market

To Effect Greater Cures than this Has Done

[illegible] KNOWN [illegible] HARMLESS [illegible]

Use it and be cured. Take it and you will be thankful for the pleasant results.

Sold by all druggists and by the proprietors

THE

Auburn Drug and Chemical Company,

SUCCESSORS TO H. C. PACKARD & CO

AUBURN - - MAINE

Price Thirty-Five Cents for Four Ounce Bottle

jan

OVER

20,000 ROLLS

ROOM PAPER AND BORDERS,

JUST RECEIVED

—ALSO—

Curtains, and Curtain Fixtures,

—FOR SALE BY—

J. D. GLYNN,

—DEALER IN—

Stationery, Blank Books, Notions, Small Wares And Fancy Goods

8 and 9 State St.

april 7

ROOFING.

Sparham Patent Fire-Proof Roofing.

The only Cement Roof that has stood a test of fifteen years. Buildings with leaky roof made water-tight on being repaired with the Sparham Fire-Proof Roofing. Manufactured only by the Sparham Fire-Proof Roofing Cement Co. of Montreal. All communications address to J. M. & W. H. DAVIS, Court Street, Bangor, Me.
may1

Millinery Opening!

Thursday, May 3d,

—AT—

MRS. A. E. MILLER'S,

121 Main Street,

may3

Business Change.

W. H. BOYNTON has withdrawn from the Bangor Shoe Co. The business will be continued at the old stand, 37 Main Street, by F. O. Buzzell and G. A. Hutchins under the firm name of Buzzell & Hutchins, who will pay the indebtedness of the Bangor Shoe Co. and collect all demands due it.

F. O. BUZZELL,
G. A. HUTCHINS.

Bangor, April 7th, 1888.
april9

EVERY NIGHT I SCRATCHED

Until the skin was raw. Body covered with scales like spots of mortar. Cured by the Cuticura Remedies.

[illegible]

PIMPLES, black-heads, red, rough, chapped and oily skin [illegible] Cuticura Soap.

Catarrhal Dangers.

[illegible] SANFORD'S RADICAL CURE [illegible] POTTER DRUG AND CHEMICAL CO., BOSTON.

No Rheumatiz About Me.

IN ONE MINUTE.

The CUTICURA ANTI-PAIN PLASTER relieves Rheumatic, Sciatic, Sudden, Sharp and Nervous Pains, Strains and Weaknesses. The first and only pain-killing plaster. New, original, instantaneous, infallible, safe. A marvellous Antidote to Pain, Inflammation and Weakness. Utterly unlike and vastly superior to all other plasters. At all druggists, 25 cents; five for $1.00; or, postage free, of POTTER DRUG AND CHEMICAL CO., Boston, Mass.
april WS&wlm

Undertakers' Notice.

JOHN KANE & CO.,

Wish to inform the public that they have opened rooms at

22 EAST MARKET SQUARE,

for the purpose of conducting the UNDERTAKING BUSINESS in all its branches. We have secured the services of a practical embalmer and funeral director and have a well assorted stock of

Coffins, Caskets, Metallic Cases, Robes, Etc.

which will at all times be kept up to the market standard.

Hacks in any number supplied on demand for funeral and other occasions.

We would respectfully solicit a share of the public patronage.

Open all hours of day and night.

Yours to serve,

JOHN KANE & CO.

Bangor, Feb 20, 1888.
feb22 StAMTuW3m

BLANKS of every description printed, at the shortest notice, at the Whig and Courier Job Office.

PRINTING of every description neatly and cheaply executed at the Whig & Courier Job Office, Post Office Avenue.

B. A. BURR, Proprietor

Railroads and Steamships

Maine Central Railroad

Arrangement of Trains

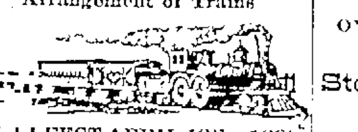

IN EFFECT APRIL 12th, 1888.

[illegible] trains leave Bangor as follows

GOING EAST

[illegible] —For St. Stephen, Aroostook [illegible] ... For Oldtown [illegible] ... —Night express train for St. [illegible] Aroostook County and St. [illegible] for St. John [illegible]

GOING WEST

—For Portland and Boston [illegible] ... —Flying Yankee for [illegible] ... —(NIGHT TRAIN) for Portland [illegible] Pullman [illegible] ... for Dexter and [illegible]

Night trains between Bangor [illegible] every night Sundays included

BUCKSPORT BRANCH

[illegible]

MT. DESERT BRANCH

[illegible]

ARRIVALS

[illegible]

F. E. BOOTHBY [illegible] TUCKER [illegible]

New Brunswick Ry. Co

ALL RAIL LINE

ARRANGEMENT OF TRAINS

IN EFFECT APRIL 2, 1888

EASTERN STANDARD TIME

Southern Division.

[illegible]

Northern Division

[illegible]

Arrivals

[illegible]

F. W. CRAM [illegible]

Bangor & Piscataquis Railroad

ARRANGEMENT OF TRAINS

[illegible]

STAGE CONNECTIONS

[illegible] ARTHUR BROWN

July 18 1887

Boston & Bangor S. S. Co

Spring Arrangement

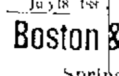

[illegible] RETURN [illegible] HENRY T. SANBORN, Agent [illegible] CALVIN AUSTIN [illegible] WILLIAM H. HILL [illegible] Boston.

Portland & Boston Steamers

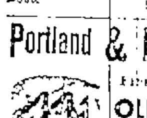

First Class [illegible]

OLD RELIABLE LINE

[illegible] J. F. LISCOMB [illegible]

ANCHOR LINE.

Atlantic Express Service

LIVERPOOL via QUEENSTOWN

Steamship "CITY OF ROME" from New York WEDNESDAY, May 16, June 13, July 11, Aug. [illegible]

Largest and finest passenger [illegible] Saloon Passage, $60 to $100. Second Class $30.

GLASGOW SERVICE

Steamers every Saturday from New York to

GLASGOW and LONDONDERRY

Cabin Passage to Glasgow, London[derry], Liverpool or Belfast, $50 and $60. Second Class $30. Steerage outward or prepaid [illegible] Saloon Excursion Tickets at Reduced Rates. Travelers' Circular Letters of Credit, and Drafts for any Amount issued at lowest current rates. For Books of Tours, Tickets, or further information Apply to HENDERSON BROTHERS, New York, or BLAKE, BARROWS & BROWN, Central Street.
april3

SAVANNAH

FAST FREIGHT AND PASSENGER LINE

—VIA—

NEW ENGLAND AND SAVANNAH STEAMSHIP CO.

Steamships "GATE CITY" and "CITY OF MACON" every THURSDAY, at 3 P. M., from LEWIS WHARF, 28 Atlantic Avenue, Boston

RICHARDSON & BARNARD, Agents, Lewis Wharf

A. DeW. SAMPSON, Agent, C. R. R., 201 Washington Street.

G. G. PEARSON, Agent, S. F. and W. Railway, 211 Washington Street

BLAKE, BARROWS & BROWN, Bangor,

—OR VIA—

OCEAN STEAMSHIP COMP'Y FROM NEW YORK

A. DeW. SAMPSON, N. E. Agent, 201 Washington Street.

jan7

PENOBSCOT

Steam Navigation Comp'y

Bangor, Hampden, Winterport and Frankfort [illegible]

ON AND AFTER APRIL [illegible]

Steamer "M. & M."

[illegible]

SPRING ARRANGEMENT

[illegible] 1888

STEAMER CIMBRIA

Every Wednesday [illegible] Saturday

[illegible]

Every Monday and Thursday

[illegible]

NOTICE

The American Champion Bicycle

[illegible]

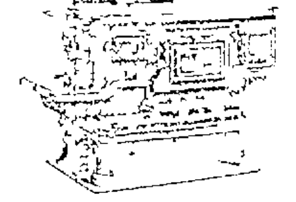

Royal Clarion

COOKING RANGE

With Low End Hearth

And Large Ash Pan

[illegible]

WOOD, BISHOP & CO.,

BANGOR, ME.

CARTER'S LITTLE LIVER PILLS

CURE

SICK

HEAD

ACHE

In the bane of so many lives that here is where we make our great boast. [illegible] others do not.

Carter's Little Liver Pills [illegible] very easy to take [illegible] They are strictly vegetable [illegible] purge [illegible] by druggists [illegible]

CARTER MEDICINE C[O.] New York.

Small Pill. Small Dose. Small Price.

PATENTS OBTAINED FOR INVENTORS [illegible]

DR. McGILL'S

ORANGE BLOSSOM

A cure for all female [illegible] tumors, cancers and polypi [illegible] Mrs. F. L. R., Auburn, Me., [illegible] Dover, says: [illegible] troubled for 12 years and have been cured [illegible] B., Mrs. B., of Bath writes: [illegible] saw for ladies. It does wonders

A trial package sent free on receipt of postage stamp.

Address, MRS M. E. BOYNTON, Agent, Box 1024, Bangor, Me.

feb14 d&w

NewspaperARCHIVE®

NewspaperARCHIVE®